

16th U.S.-Japan-N.Z. Workshop
on the Improvement of Structural Engineering and Resiliency
Todaiji Temple Cultural Center in Nara, Japan
June 27-29, 2016

Reconstruction Assistance to Damaged Building in Nepal Earthquake 2015

JUNE 29, 2016

Toshio OKOSHI Ph.D., S.E.
Honorary Member, JSCA

1



Strong motion records point

2

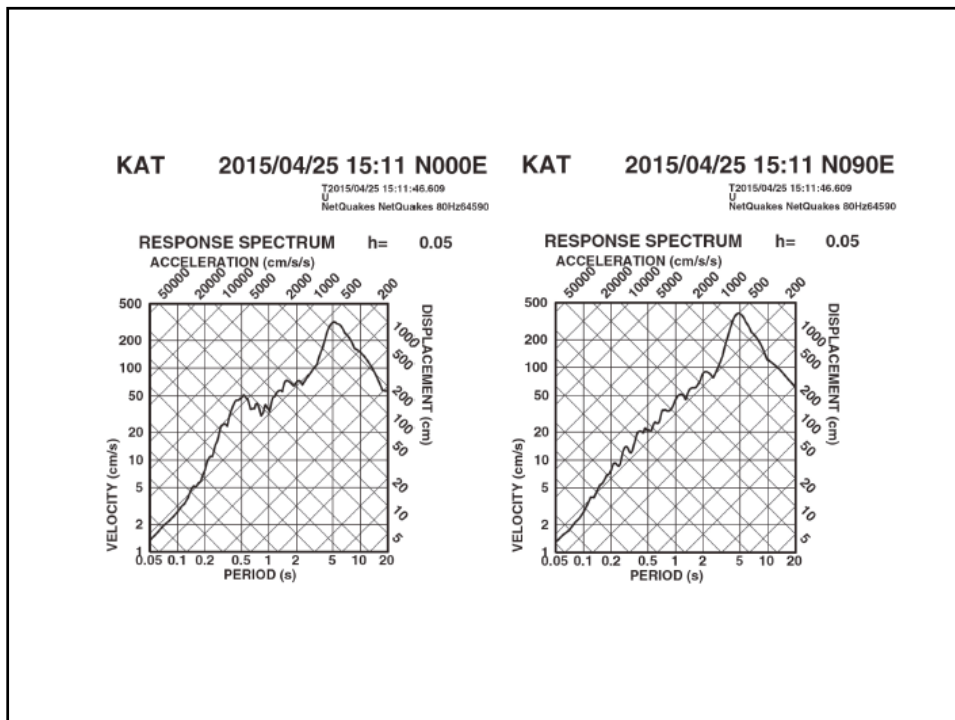
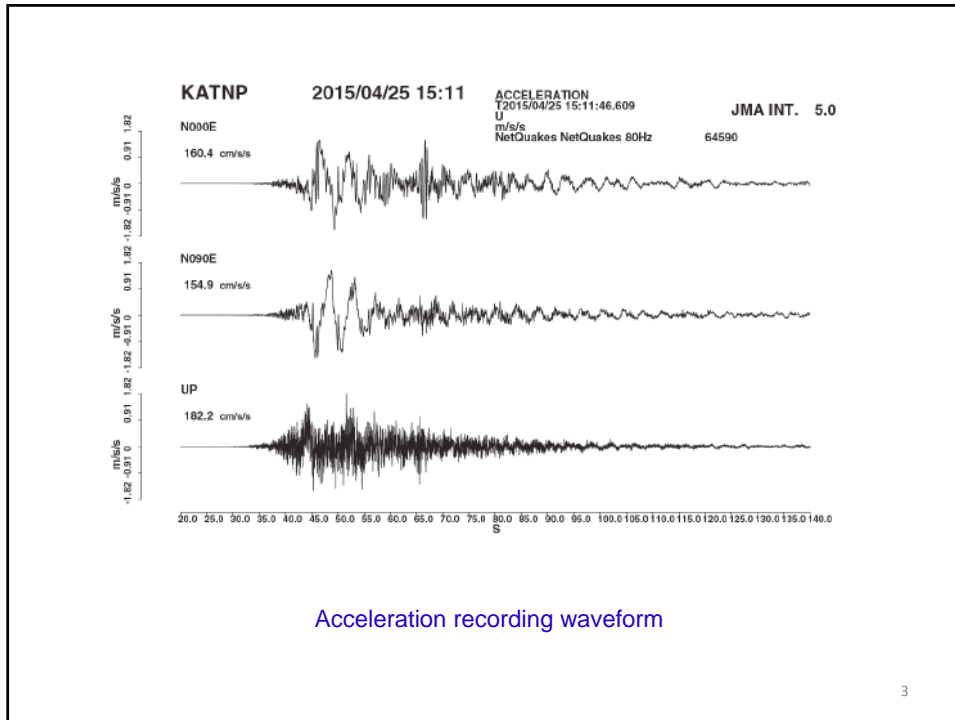

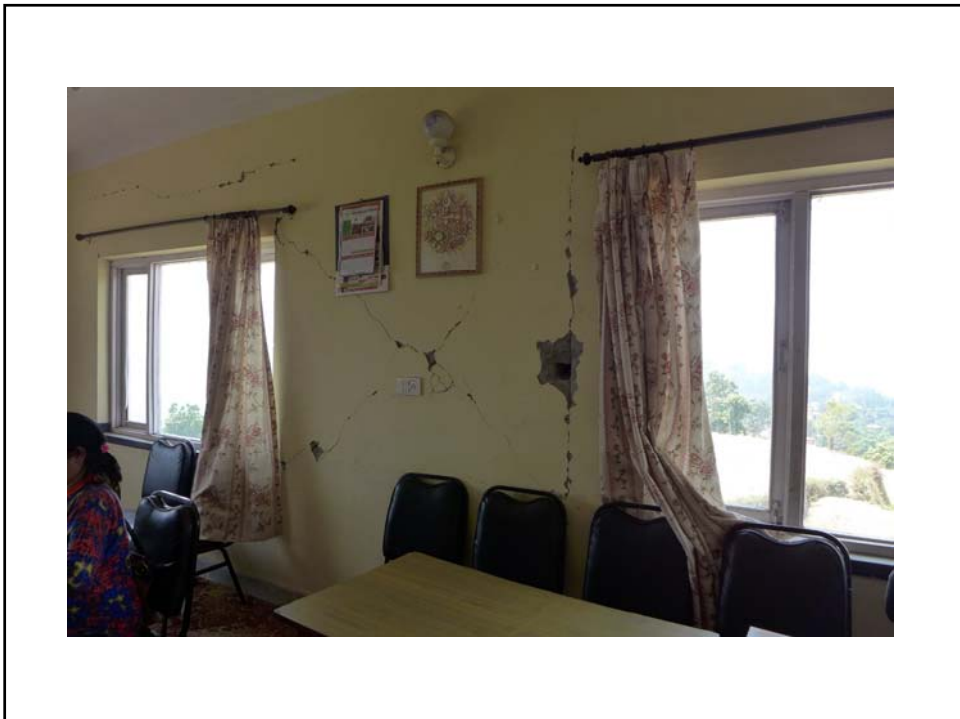
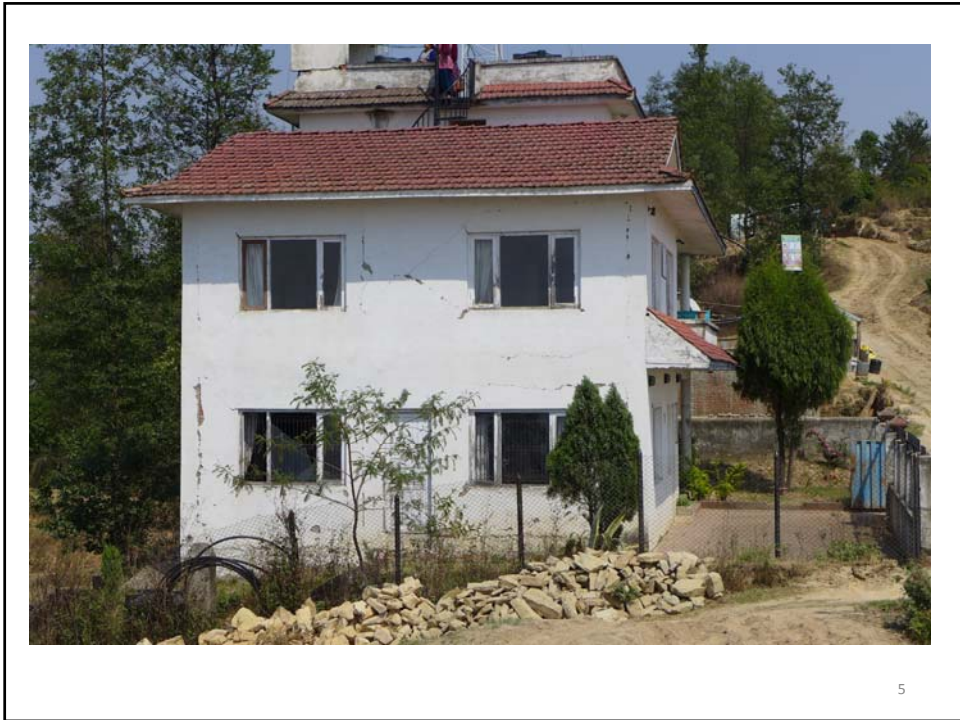



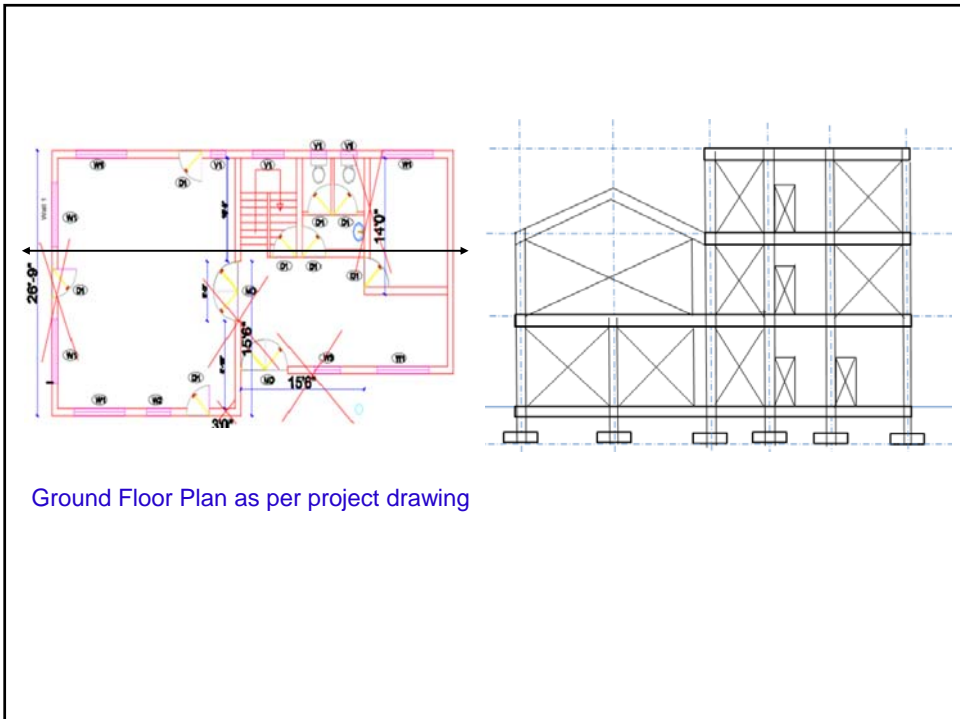

Ground Floor Plan as per project drawing

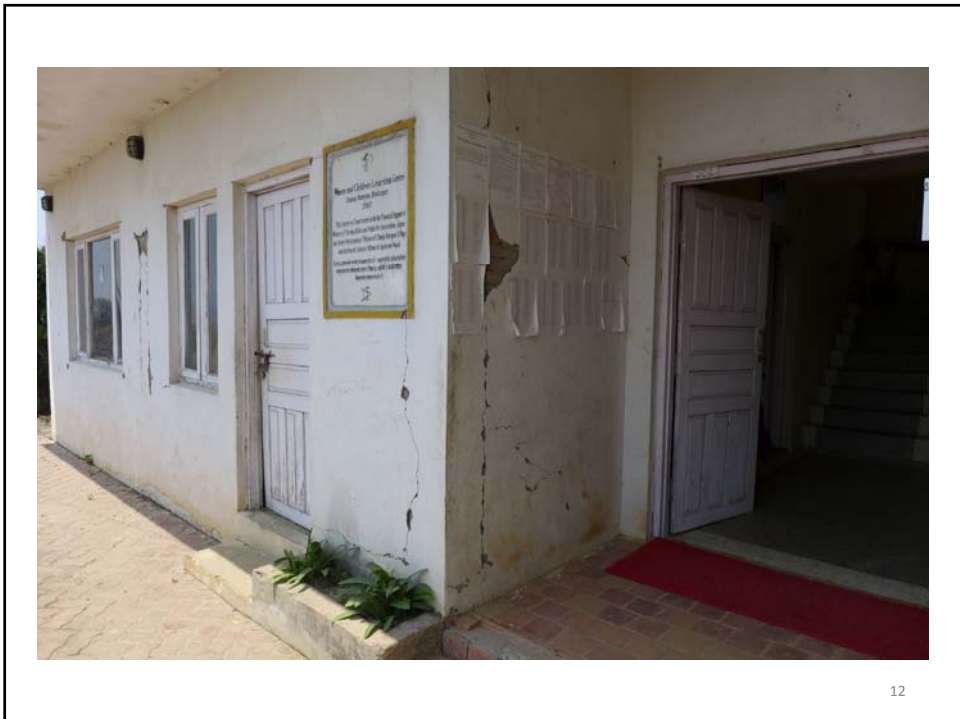
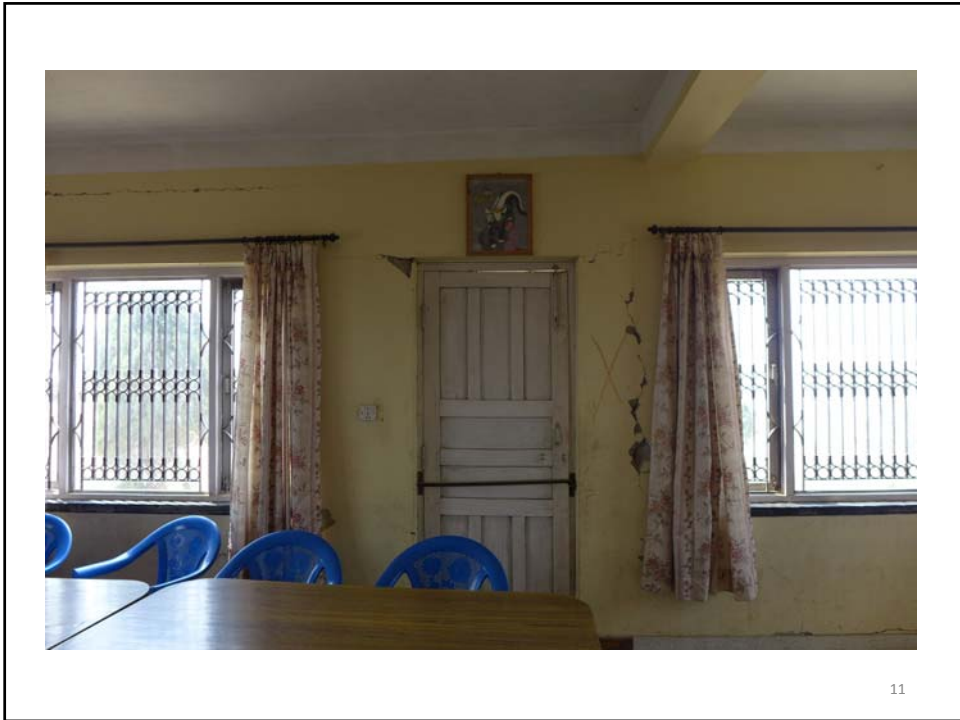



NEPAL NATIONAL BUILDING CODE
NBC 105 : 1994



**SEISMIC DESIGN OF BUILDINGS
IN NEPAL**

This publication represents a standard of good practice and therefore takes the form of recommendations. Compliance with it does not confer immunity from relevant legal requirements, including bylaws

© 1994, all rights reserved. All rights reserved. All rights reserved.

His Majesty's Government of Nepal
 Ministry of Physical Planning and Works
 Department of Urban Development and Building Construction
 Babu Mahal, Kathmandu, NEPAL
 2060

NBC105:2015

15/May/1994

iv	
8	Seismic Design Actions 10
8.1	Design Spectra and Lateral Force Coefficients..... 10
8.1.1	Design Horizontal Seismic Coefficient for the Seismic Coefficient Method..... 10
8.1.2	Design Spectrum for the Modal Response Spectrum Method..... 10
8.1.3	Basic Seismic Coefficient..... 10
8.1.4	Basic Response Spectrum..... 11
8.1.5	Site Seismic Category..... 11
8.1.6	Seismic Zoning Factor..... 12
8.1.7	Importance Factor..... 12
8.1.8	Structural Performance Factor..... 12
8.2	Direction of Forces and Design Eccentricity..... 17
8.2.1	Direction of Forces..... 17
8.2.2	Design Eccentricity..... 17
8.3	Vertical Seismic Forces..... 18
9	Deformation Due to Earthquake Forces 18
9.1	Determination of Design Lateral Deformations..... 18
9.2	Building Separations..... 18
9.2.1	To Boundary..... 18
9.2.2	Within Site..... 18
9.2.3	Separation Space Width..... 18
9.3	Inter-Storey Deflection..... 18
10	Seismic Coefficients Method 19
10.1	Horizontal Seismic Base Shear..... 19
10.2	Horizontal Seismic Forces..... 19
11	Modal Response Spectrum Method 19
11.1	Design Spectrum..... 19
11.2	Number of Modes to be Considered..... 20
11.3	Combinations of Modal Effects..... 20
11.4	Torsion..... 20
11.4.1	General..... 20
11.4.2	Static Analysis for Torsional Effect..... 20
11.4.3	Three-Dimensional Analysis..... 21
12	Seismic Design Requirements for Secondary Structural Elements, Architectural Finishes and Mechanical and Electrical Equipment 21
12.1	General..... 21
12.2	Connections..... 21
12.3	Separation from Structural System..... 21
12.4	Services Cut-Offs..... 21
12.5	Design Factors..... 22
12.5.1	Structure Response Factor..... 22
12.5.2	Component Seismic Performance Factor..... 22
12.6	Separation of Elements..... 25
12.6.1	Applicable Elements..... 25
12.6.2	Separation Requirements..... 26
13	Structural Variations to be Approved by Designer 26



Conclusion

So far in the earthquake reconstruction projects in Haiti and Indonesia, the damage to the reinforced concrete structure were investigated. It was done to introduce the seismic design and the details of rebar.

However, in Nepal, there was no damage to the reinforced concrete structures. And it is known that the structural calculation software is used, and the rebar detail and the construction management of concrete are enough.

Therefore, seismic design was not necessary to be introduced to them.

There is a need to change the way of assistance in the IT society.