

A Seismic Building Rating System – The New Zealand Experience.

Helen Ferner – Technical Director Structural Engineering
November 2018

**17th U.S. – Japan – New Zealand Workshop on the Improvement of
Structural Engineering and Resilience**



QuakeCoRE
NZ Centre for Earthquake Resilience



% NBS (New Building Standard)

%NBS	0%	10%	20%	30%	40%	50%	60%	70%	80%	90%	100%
Seismic Grade	E		D		C			B	A		A+
Relative Risk	> 25 times		10-25 times		5-10 times			2-5 times	1-2 times		< 1 times
Designation as per Building Act 2004	Earthquake Prone Building (%NBS <=33)				Earthquake Risk Building (%NBS <67)			Low Potential Earthquake Risk (%NBS >=67)			

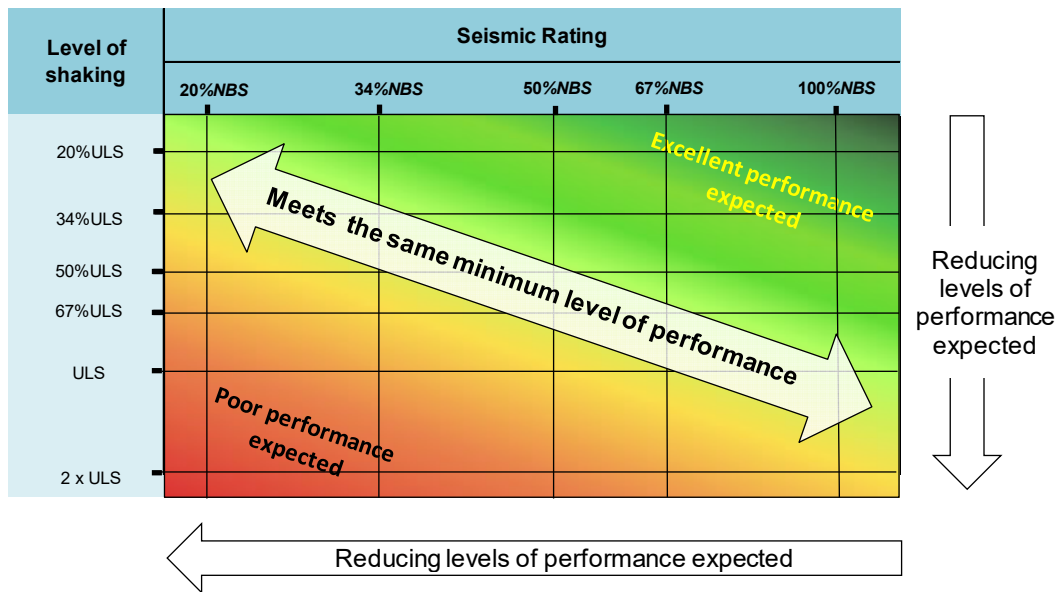

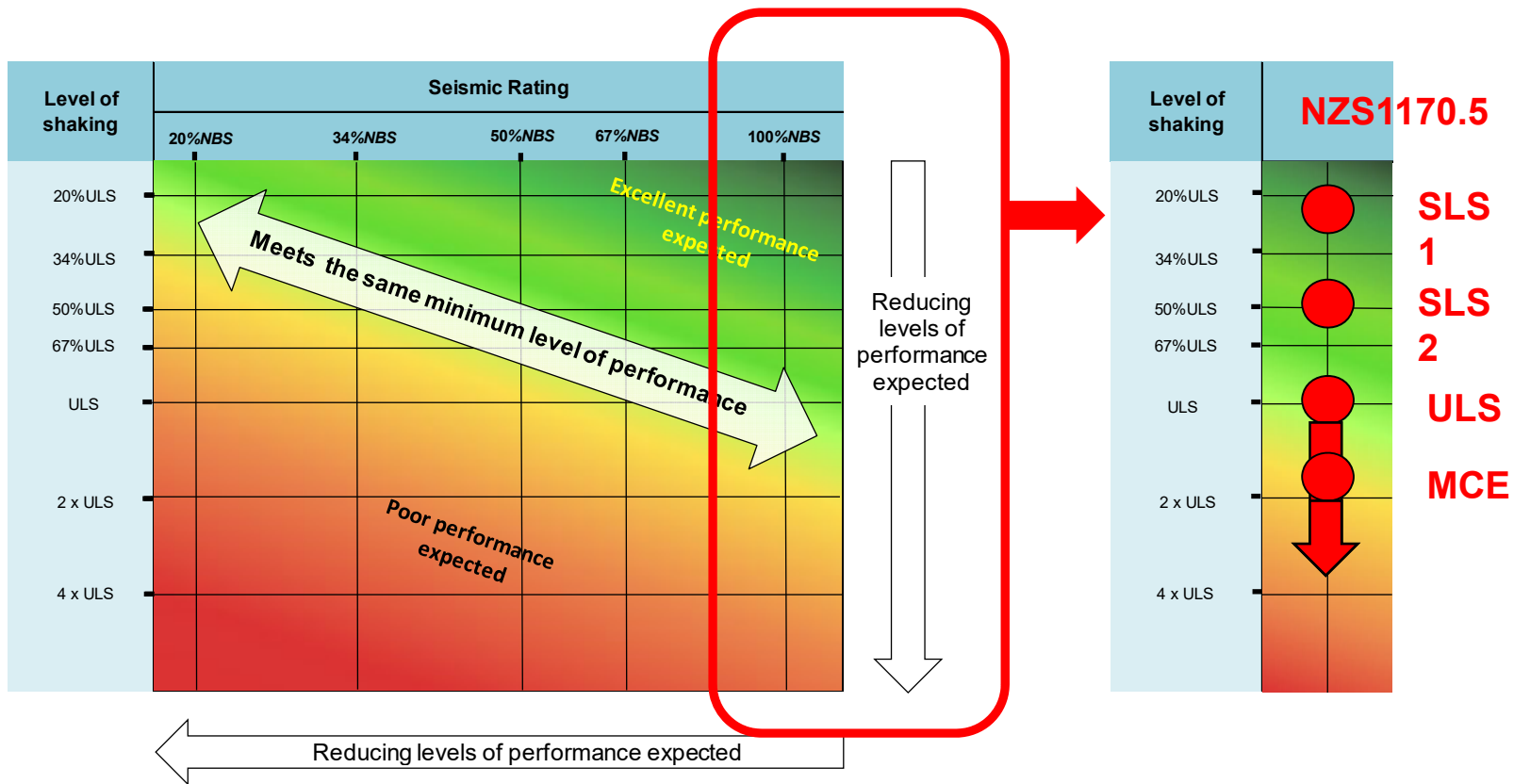

Objectives of the %NBS rating system



Trade Me LifeDirect Trade Me Insurance Holiday Homes Services Find Someone MotorWeb Harmony

trademe  Browse Sell My Trade Me Community Register Log in

Search in for sale Watchlist Favourites Cart

Residential Estimates Open homes Commercial Rural Businesses for sale Retirement villages Property insights Find an agent List my property

Start a new search Trade Me Property > Commercial Property > For Sale > Wellington > Lower Hutt

Big Profile in Petone with 90% NBS

Listing #: 1784332278

Open in new tab



+ Add to Watchlist

For sale by tender
Listed: Fri 28 Sep, 9:58 am

Kieran Lennon
Commercial Consultants Limited trading as
Colliers International, Licensed Agent
(REAA 2008)

Contact details

Email the agent

Advertisement

C LUND & SON

Ground Floor - 460M²
1st Floor - 685M²
2nd Floor - 685M²

180% of building code
Base Isolated
post tensioned
Due to be completed February 2014

For enquiries please contact either
Ashton Owen
021 666 809
or
Richard Owen
021 378 374



Location: 180 Hutt Road, Petone, Petone, Lower Hutt, Wellington



For Lease

Seismic upgrades to 100% of NBS
• Free office tours available
• Fully Refurbished
Low Price Matt Hince
021 666 747 021 333 005

Westpac

JONES LANG LASALLE

FOR LEASE
Options from 277 - 500 sqm
100% NBS Rating
Danny Blair 021 826 496

Lumley

Lumley

% NBS (New Building Standard)

%NBS	0%	10%	20%	30%	40%	50%	60%	70%	80%	90%	100%
Seismic Grade	E		D		C			B	A		A+
Relative Risk	> 25 times		10-25 times		5-10 times			2-5 times	1-2 times		< 1 times
Designation as per Building Act 2004	Earthquake Prone Building (%NBS <=33)				Earthquake Risk Building (%NBS <67)			Low Potential Earthquake Risk (%NBS >=67)			

Minimum legislative standard



Marketable standard



Health and safety standard ??



Observations

- Clarity of a single number rating.
- Seismic risk is a difficult concept for even sophisticated clients to understand.
- Some people don't get that %NBS is normalised for seismic hazard across NZ.
- Incorporating future code changes?
- Life safety focus of NZ codes
- “Is a building safe?”
- Reliability of a %NBS rating?
- Seeming precision of modern analysis techniques.
- Impact of the rating system on many small NZ communities is only now starting to become apparent.
- And ...

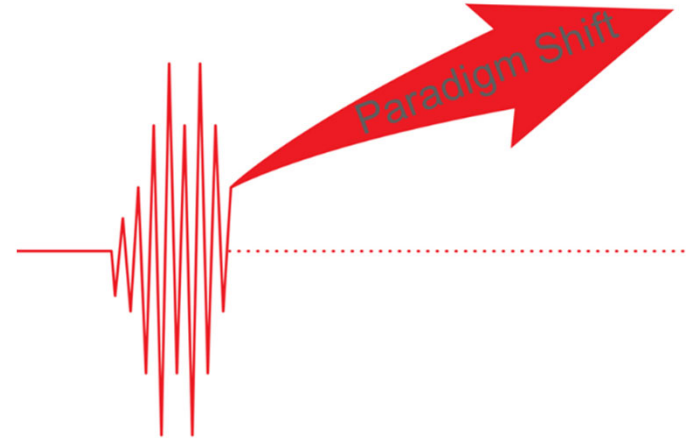

Building Performance in Kaikoura Earthquake

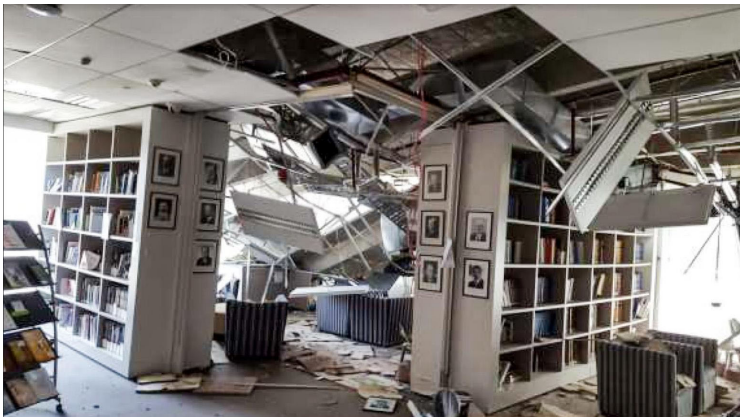

Conclusions

