



QuakeCoRE
NZ Centre for Earthquake Resilience



nzsee
NEW ZEALAND SOCIETY FOR
EARTHQUAKE ENGINEERING

*17th U.S.-Japan-New Zealand
Workshop on the Improvement of
Structural Engineering and Resilience*

**LEGAL RUMBLINGS IN CALIFORNIA HIGH-RISES:
EMERGING LIABILITY PATTERNS WHEN FIELD PERFORMANCE FALLS SHORT
OF DESIGN PREDICTIONS**

Mark N. White, Esq.
Law Offices of Mark N. White
Berkeley, California U.S.A.

大鯨後生醉

鹿島太神宮

はのち上戸

儲連中

はのち上戸



Professor Gregory James
Smits, Penn State University
(interview on November 1,
2018);
[http://pinktentacle.com/2011/04/
/namazu-e-earthquake-catfish-
prints/](http://pinktentacle.com/2011/04/namazu-e-earthquake-catfish-prints/)

How can structural consultants develop incentives for developers/owners to reduce their legal exposure during High-Rise design development?

One step:

Reveal your testimony before construction, particularly your predictions of field performance after commencement of construction.

Lessons to be learned from two recent additions to San Francisco's urban center.



The most spine-tingling structural scares since last Halloween

AUTHOR

[Kim Slowey](#)
[@kimslowey](#)

Large-scale construction projects are almost always tricky, but when the possibility of a structural flaw or defect enters the picture, contractors can face a downright scary situation.

These projects have presented owners and contractors with some particularly spine-tingling predicaments.

PUBLISHED

Oct. 31, 2018

SHARE IT



The Millennium Tower, San Francisco

The Millennium Tower luxury residential high-rise opened in 2009 but has been sinking steadily, up to as much as 18 inches according to recent estimates, and has been leaning ever so slightly since. It took a citizen complaint call to launch an investigation into the building's structural integrity, and, so far, the results have been a mixed bag for the skyscraper that had not been anchored into bedrock during initial groundwork.

High-Rise Liability Patterns: The Field Performance Gap Problem

The Field Performance Gap Problem:

First, before construction, a structural consultant predicts how the completed structure will perform in the field.

Second, during or after construction, in the field, the structure falls short of predicted performance.

After the Performance Gap is discovered, what Legal Patterns emerge?

The Field Performance Gap at the Millennium Tower:

The amount of settlement sustained by the Millennium Tower far exceeds that predicted by members of the project design team.

What are the legal ramifications?

Salesforce Transit Center, San Francisco

Next door to the Millennium Tower is another troubled project, the \$2.2 billion Salesforce Transit Center, also known as the Transbay Transit Center, which opened in August. The new transportation hub currently serves only buses, but the plan is to bring rail service there as well, including a stop for the California bullet train.

But in late September, transit center workers discovered a fissure in one of the structure's steel beams. The center and its public rooftop park were temporarily shut down for further inspections, and one more cracked beam was found in the same area as the first.

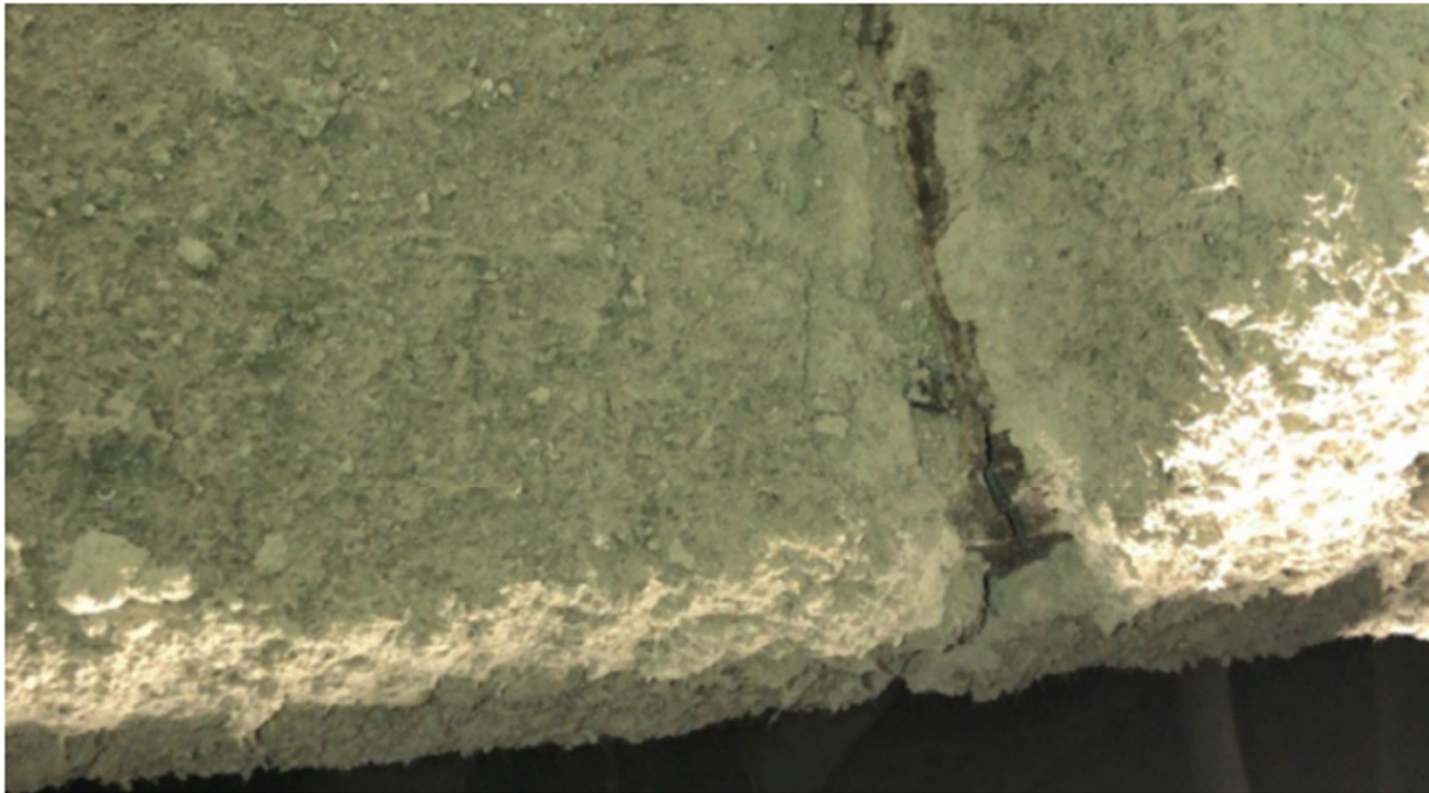

 Credit: *TRANSBAY JOINT POWERS AUTHORITY*

The Field Performance Gap at the Transbay Transit Center:

Cracks in two girders were discovered a few weeks after the Center opened.

As of November 12, 2018 the Center remains closed.

What are the legal ramifications?



<http://www.sfexaminer.com/bred-schaaf-call-regional-agency-review-investigation-cracked-beams/>

Transbay Transit Center's hardworking girders

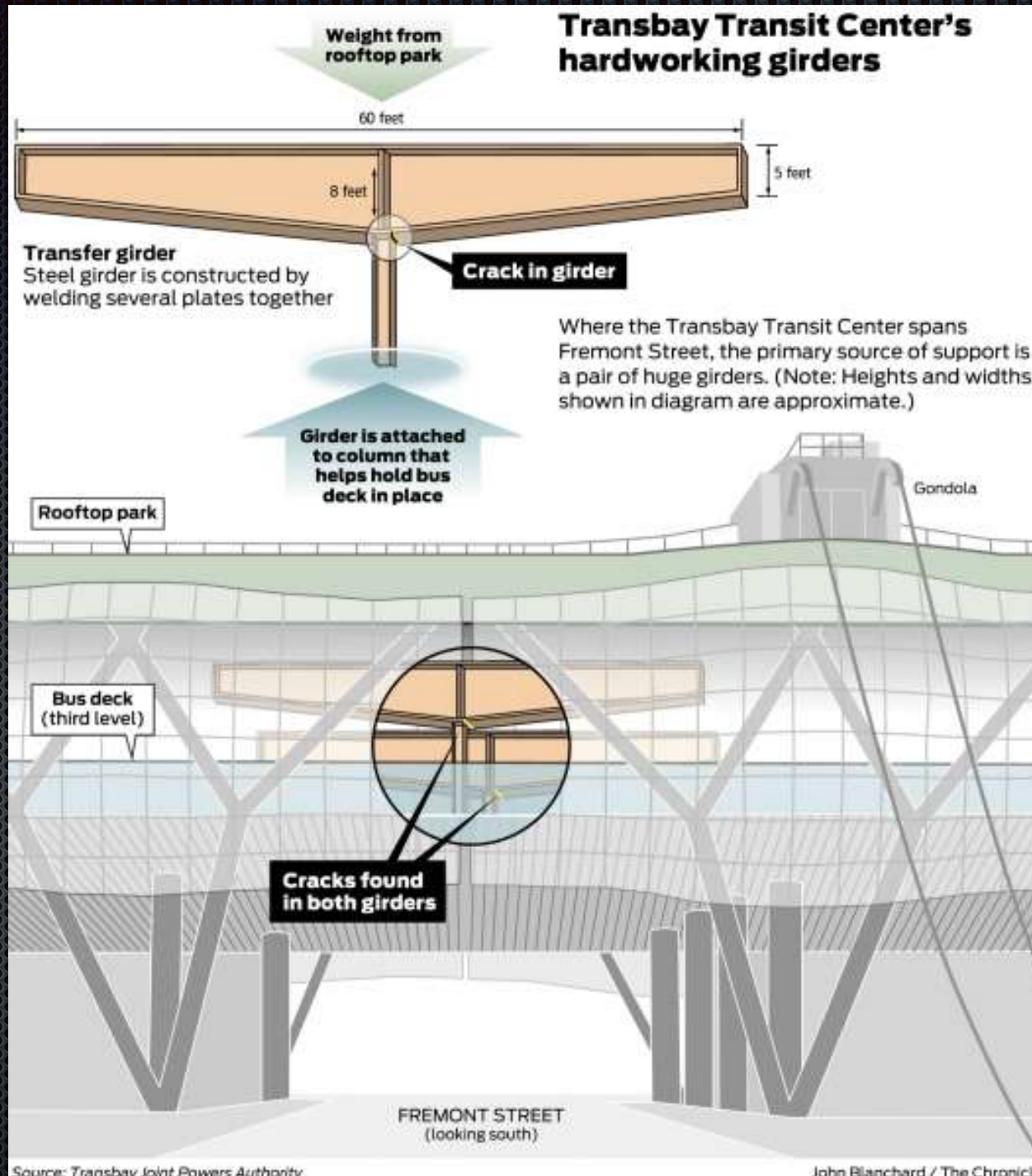

Source: Transbay Joint Powers Authority

John Blanchard / The Chronicle



woman crosses at Fremont and
Howard streets where the road is
closed around the shuttered
Salesforce Transit Center after
the discovery of a second
cracked steel beam on
Wednesday, Sept. 26, 2018.
(Kevin N. Hume/S.F. Examiner)

[http://www.sfexaminer.com/will
-pay-salesforce-transit-center-
cracked-beams-testing-may-
tell/](http://www.sfexaminer.com/will-pay-salesforce-transit-center-cracked-beams-testing-may-tell/)



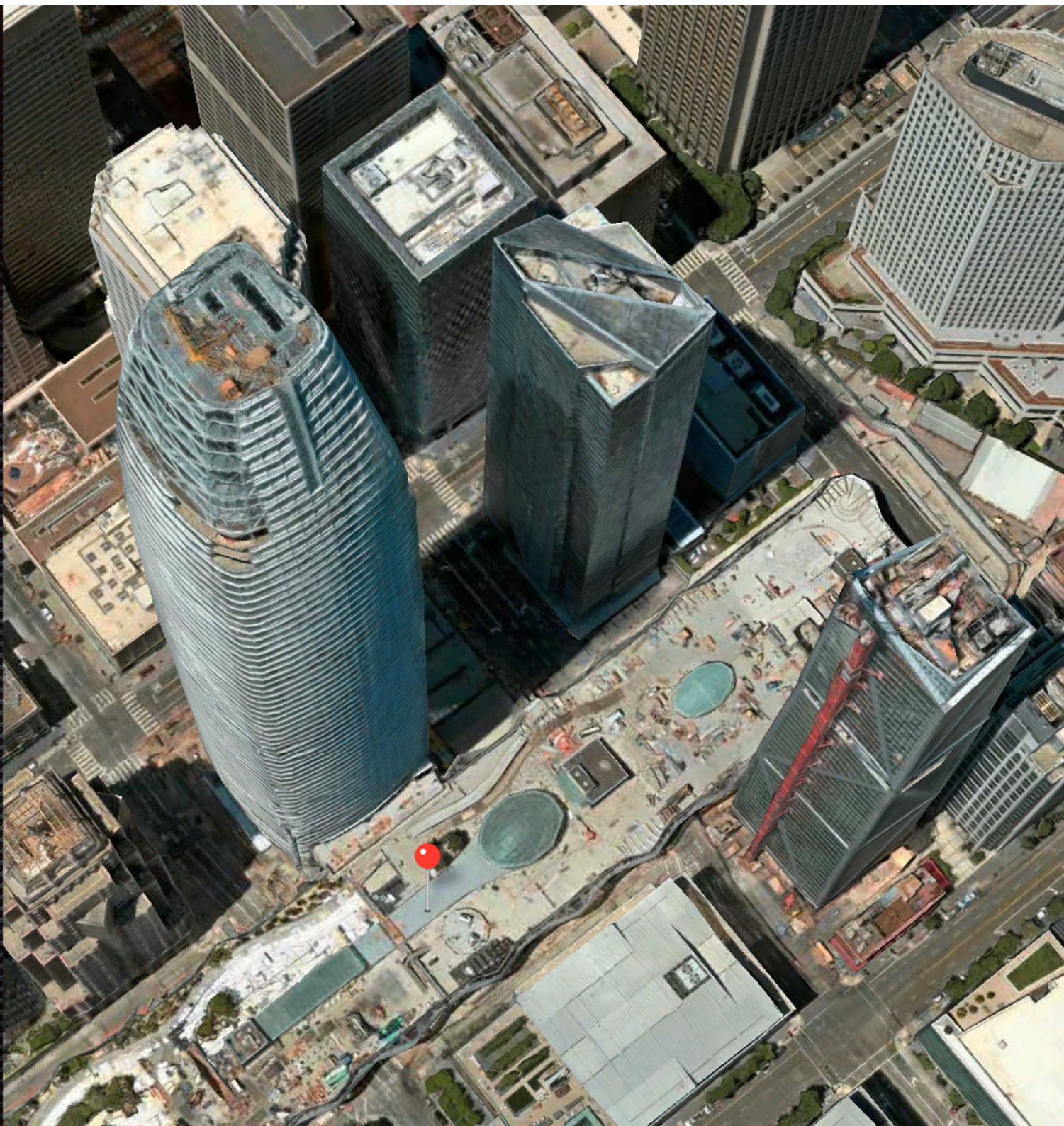

Seismic Hazard Context and the Field Performance Gap at the Millennium Tower

TALL BUILDINGS SAFETY STRATEGY



October 2018

Fault locations are approximate

Farallon Islands

Gulf of the Farallones

orio

Half
Moon Bay

Pacifica

280

San Mateo

San Bruno

Daly City

Brisbane

280

San Francisco

Bolinas

Stinson Beach

Sausalito

Mill Valley

Larkspur

San R

San

B

F

Alameda

Oakland

880

80

580

n Leandro

ny

ot

Park

Piedmont

24

Berkeley

Richmond

San Pablo

Canyon

USGS

Google

El Sobrante

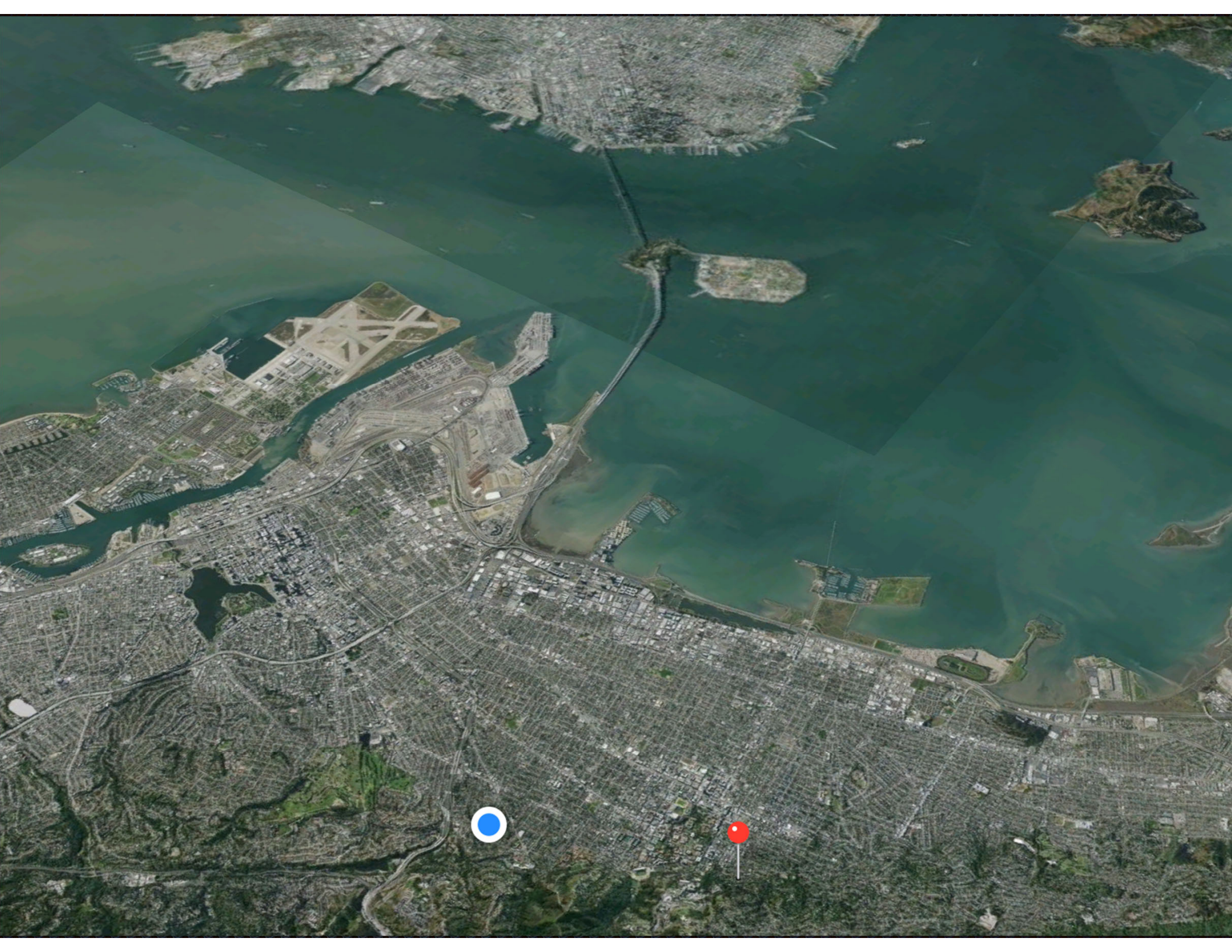



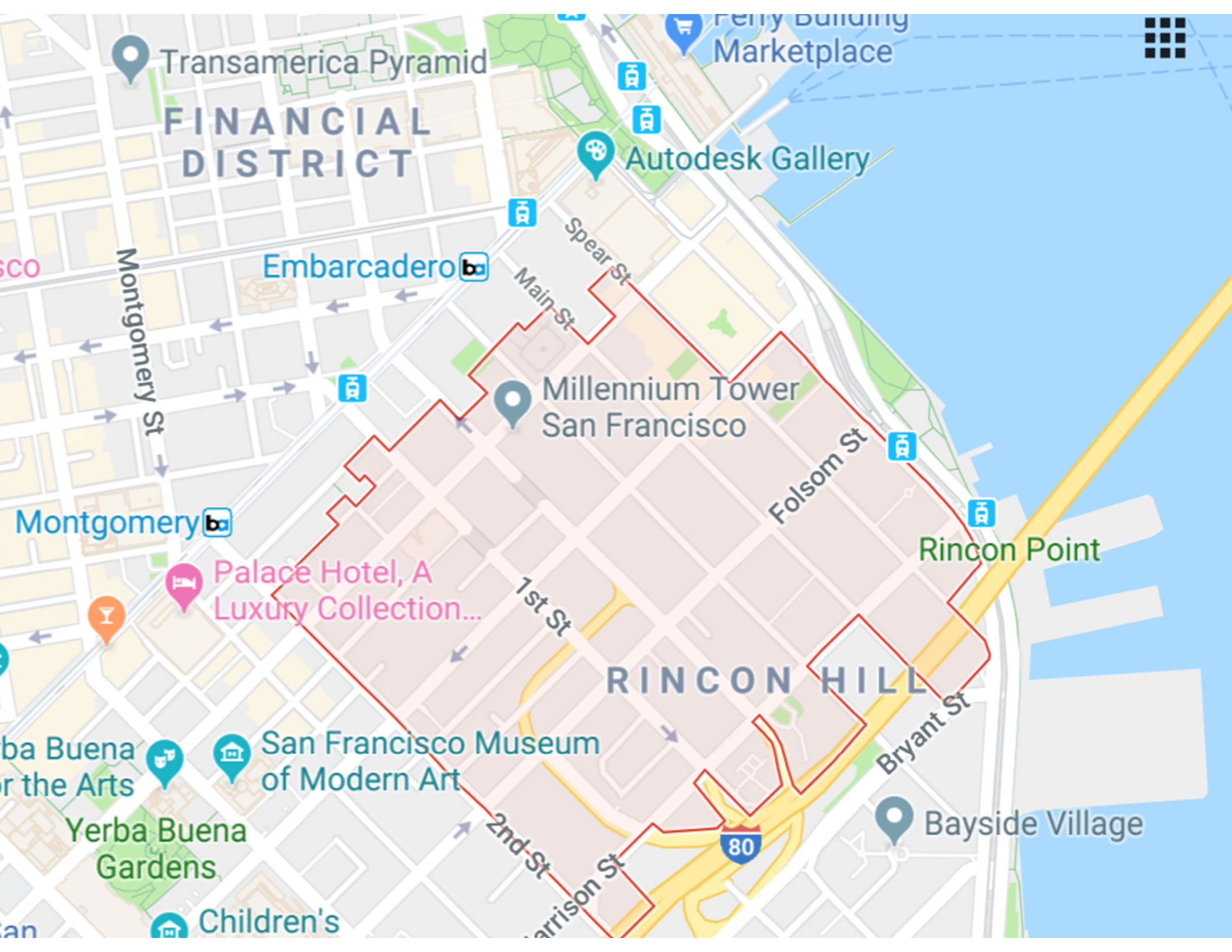

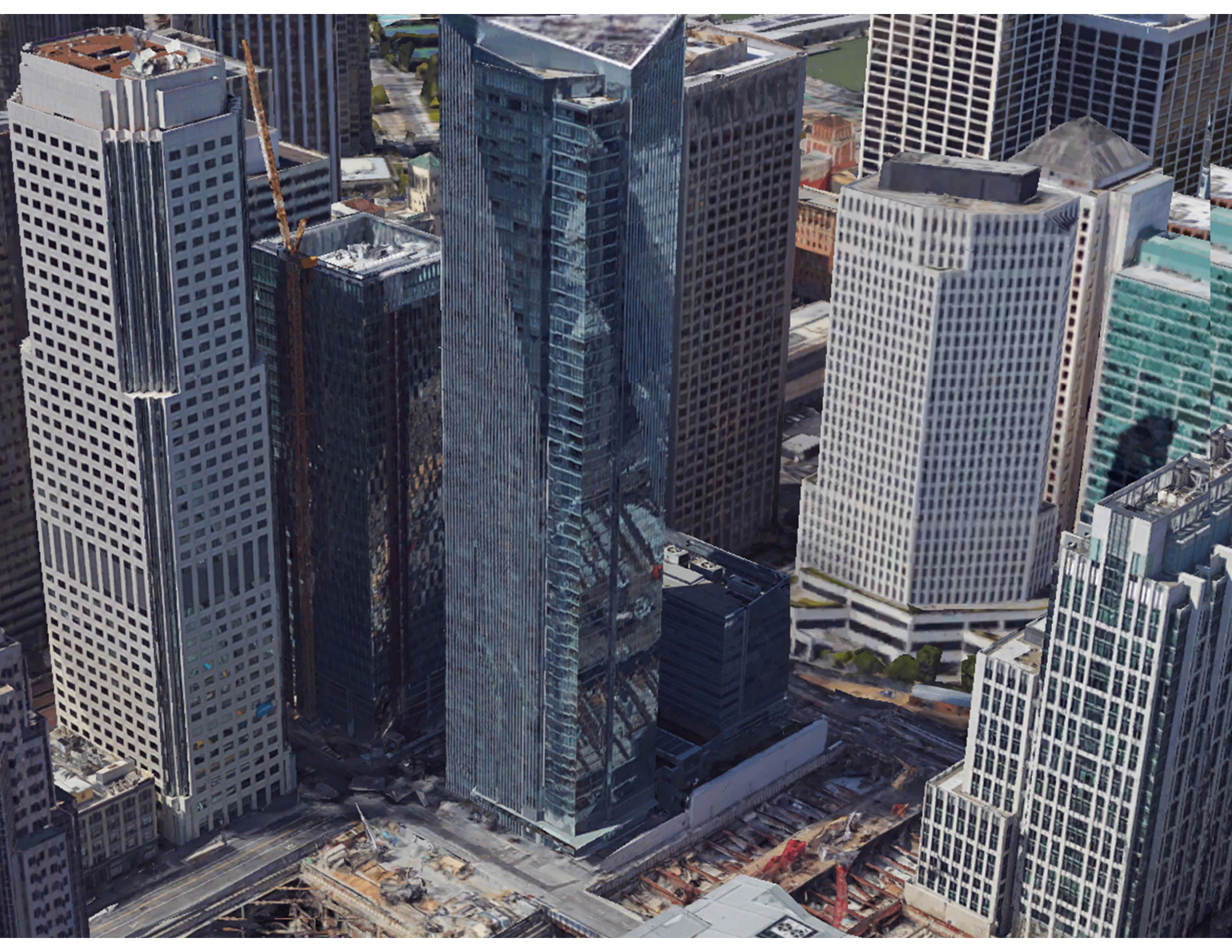

The Millennium Tower Litigation

Millennium Tower Characteristics (Probable Expert Testimony)

- **58 stories**
- **605 feet tall tower over one-story basement**
- **Located at 301 Mission Street**
- **Cast in place construction, using post-tensioned slabs above ground level**
- **Seismic force-resisting system (“dual”) is a 36-inch thick special reinforced concrete shear wall core with outriggers and concrete special moment-resisting frames**

What Members of the Design Team Predicted (Probable Expert Testimony)

- **One inch of settlement by completion of construction.**
- **Five inches of settlement (due to compression of clay layers) over the long-term.**
- **Uniform settlement over the foundation area.**

Field Settlement is Much Worse than that Predicted by Members of Design Team (Probable Expert Testimony)

- **Settlement in the field by completion of construction was actually six inches instead of one.**
- **Settlement in the field as of July 2017 was actually on the order of 17 inches instead of five over the long-term.**
- **As of July 2017, settlement has not been uniform over the foundation area (e.g., Tower out of plumb to west by 14 inches and to the north by six inches).**
- **In the short-term, additional settlement on the order of one inch per year is likely.**

Gist of Claims by Homeowners Association and Unit Owners:

- **Since construction started, settlement of the Tower in the field far exceeds the predictions of members of the design team.**
- **That disparity was wrongfully concealed from claimants before unit sales took place.**

Legal Patterns that will Emerge from Field Performance of San Francisco High-Rises during Foreseeable Earthquakes

**Examples of
High-Rise Performance Predictions
Which May Be Missed In
Foreseeable San Francisco Earthquakes**

AB-083 Requirements for “Service-Level Evaluation” (Elasticity)

- **Design team must demonstrate “acceptable seismic performance for moderate earthquakes.”**
- **“Primary Structural System” must demonstrate “essentially elastic seismic performance” during a “service-level” earthquake (50% probability of exceedance in 30 years)**

AB-083 Requirements for “Service-Level Evaluation” (Minor Damage)

- **Design team must demonstrate no worse than “minor yielding of ductile elements of the primary structural system,” but not “permanent deformation in the elements, strength degradation, or significant damage to the elements requiring more than minor repair.”**
- **“It is expected that the building cladding will remain undamaged and that egress from the building will not be impeded when the building is subjected to the service-level ground motion.”**

MANAGING OWNER'S SEISMIC RISK IN THE LEGAL ARENA:
SNAPSHOT OF RISK RELATIONSHIPS PRIOR TO ISSUANCE OF NOTICE TO PROCEED

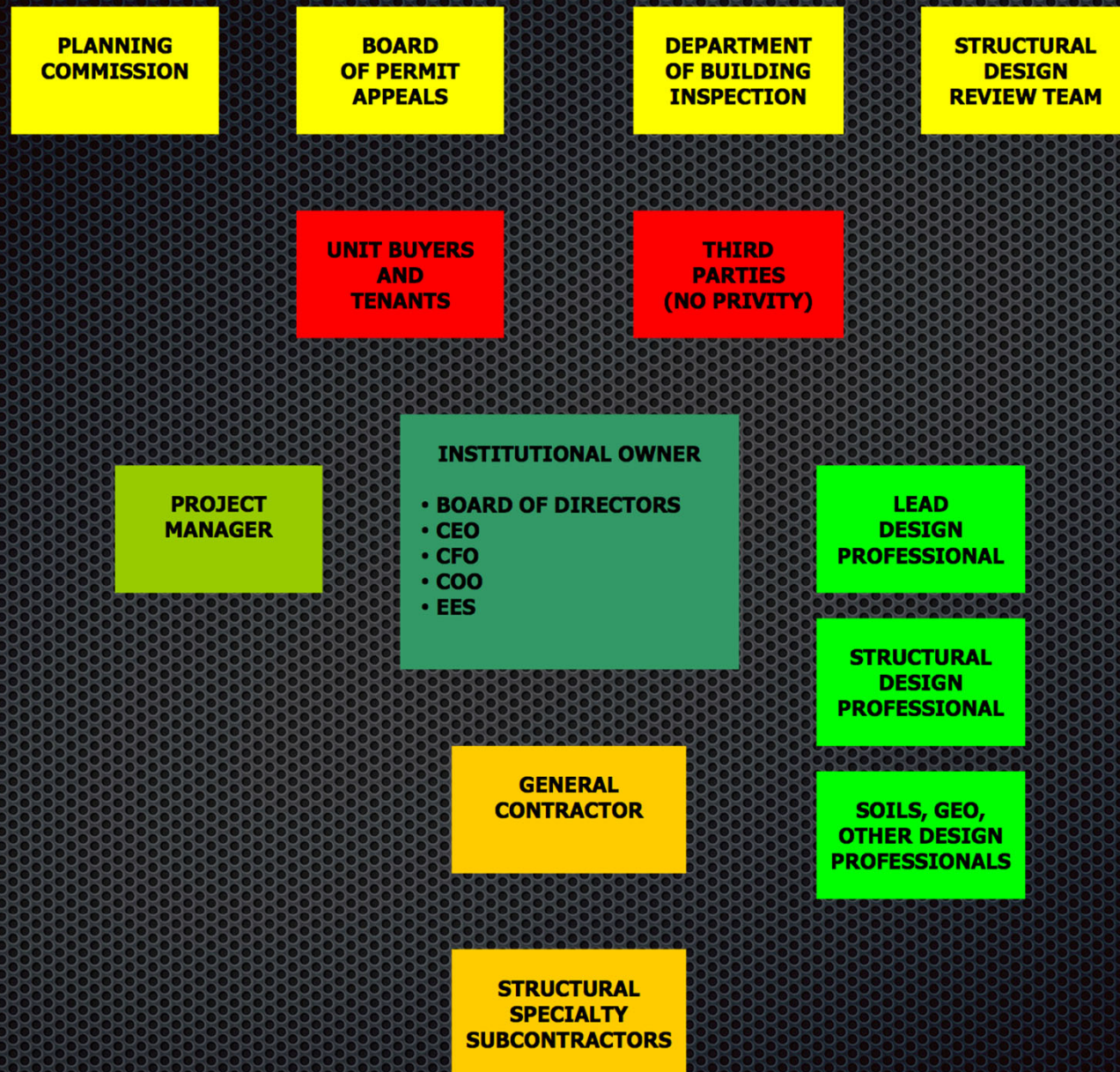

(C) 2015 MARK N. WHITE, ESQ.

A structure belongs in Risk Category **III** if its failure during an earthquake has the potential

- to pose a substantial risk to human life; or
- to cause a "substantial economic impact"; or
- to cause "mass disruption of day-to-day civilian life."

During an MCE earthquake, the "Maximum Probability" that a Risk Category **III** structure will

- sustain total or partial structural collapse is **6** percent; and
- endanger individual lives is **15** percent.

WHAT POLICIES SHOULD BE CONSIDERED?

- Improve **ability of community to recover** from earthquakes by tailoring seismic protection requirements to importance of high-rise (ASCE 7-10).
- Facilitate **community resilience** (SF GP).
- Apply **highest applicable Risk Category** to high rise (ASCE 7-10).
- **Minimize property damage** arising from future earthquakes (ASCE 7-10 and SFGP).
- Reduce future loss of life, injuries, property loss, environmental damage, and social and **economic disruption** from earthquakes (SFGP).
- Assure that **residents** will “be able to **stay in their own homes**” following earthquakes (SFGP).

Recommendations for regulatory institutions:

- **Risk Category III or IV (ASCE 7-10 & 16) should control the design for new high-rises in urban centers.**
- **All electronic and other materials exchanged with or prepared by peer reviewers should be preserved permanently as public records.**
- **Before high-rise superstructure construction commences, the peer reviewers and design team should execute a single written certification that the fully developed design incorporates mandatory performance predictions.**

Recommended testimony topics for individual structural consultants before construction:

- **Known seismic vulnerabilities of the lateral system.**
- **Seismic performance targets recommended to and/or adopted by developer/owner.**
- **Level of damage predicted in Service Level and MCE earthquake scenarios.**
- **Potential harm to occupants and third parties caused by unique seismic vulnerabilities.**
- **Steps taken to manage risk of harm to occupants and third parties in foreseeable earthquakes.**

What practical steps can design professionals personally take to reduce seismic risk in the legal arena?

Conclusion:

Evolving Best Practices When Advising Commercial Owners

- 1. Make your predictions of structural performance more explicit.**
- 2. Spell out what your sworn testimony would be on seminal issues.**

Three Legalistic Questions Related To Best Practices:

1. How can Owner's consultants induce Owner to spend the money necessary to attain satisfactory seismic performance instead of minimizing expenditures?

Three Legalistic Questions Related To Best Practices:

2. Can Owner or its consultants zero out risk of legal liability during the lifespan of a structure in urban California?

Three Legalistic Questions Related To Best Practices:

3. Can third parties pursue claims against design professionals even when no contractual relationship exists among them?

(Hint: Beacon case)

Bonus Legalistic (Leading) Questions :

4. Does liability increase for Owner when it becomes aware of a seismic vulnerability in its structure?

Bonus Legalistic (Leading) Questions :

5. Should vacating the premises be considered during the “interim use period”?

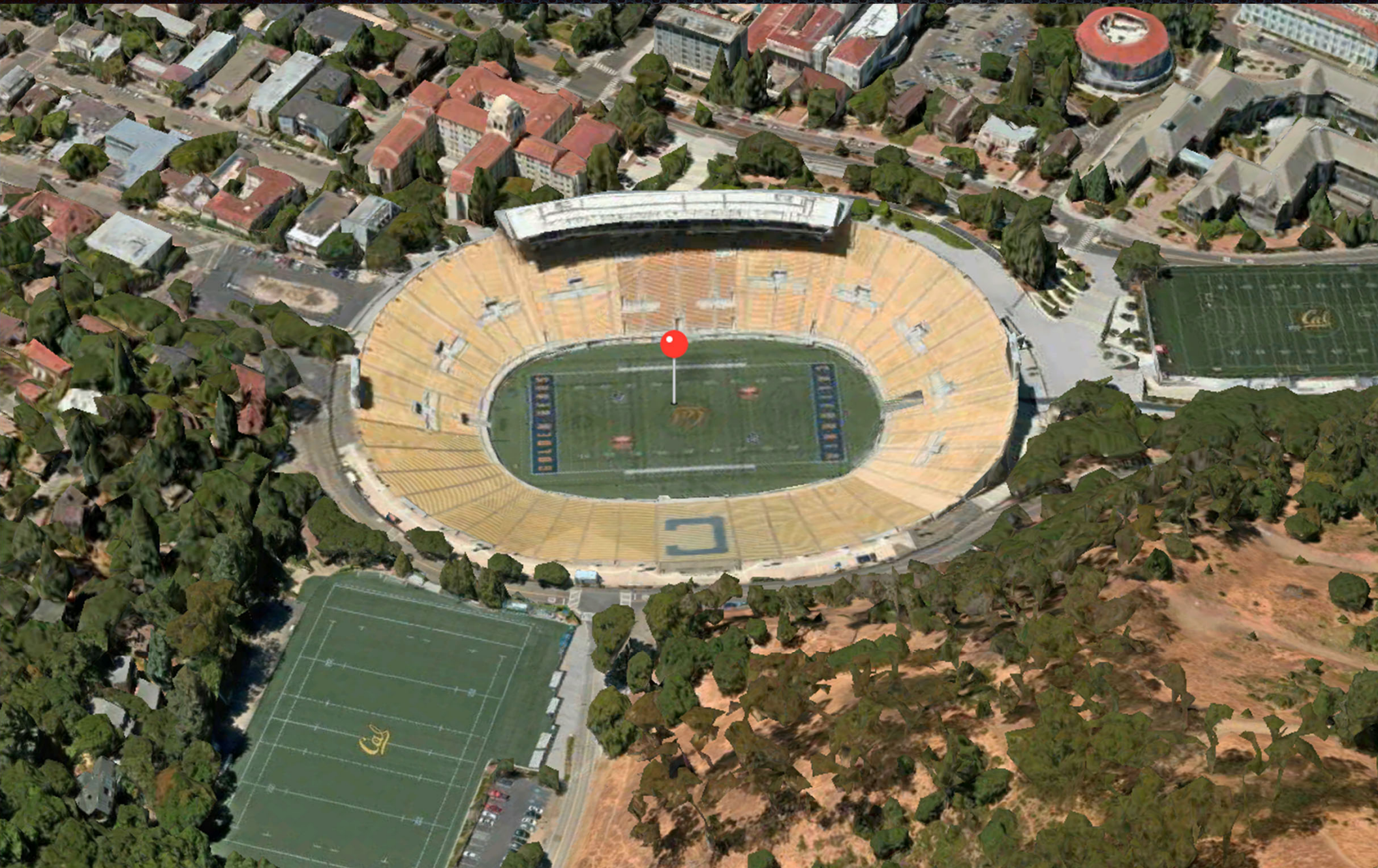





<https://www.dailynews.com/2016/02/08/sylmar-san-fernando-earthquake-45-years-ago-tuesday-64-killed/>



LLOYD CLUFF/GETTY IMAGES



Source= Flickr photo
[<http://www.flickr.com/photos/sanbeiji/220647995/> Crushed]













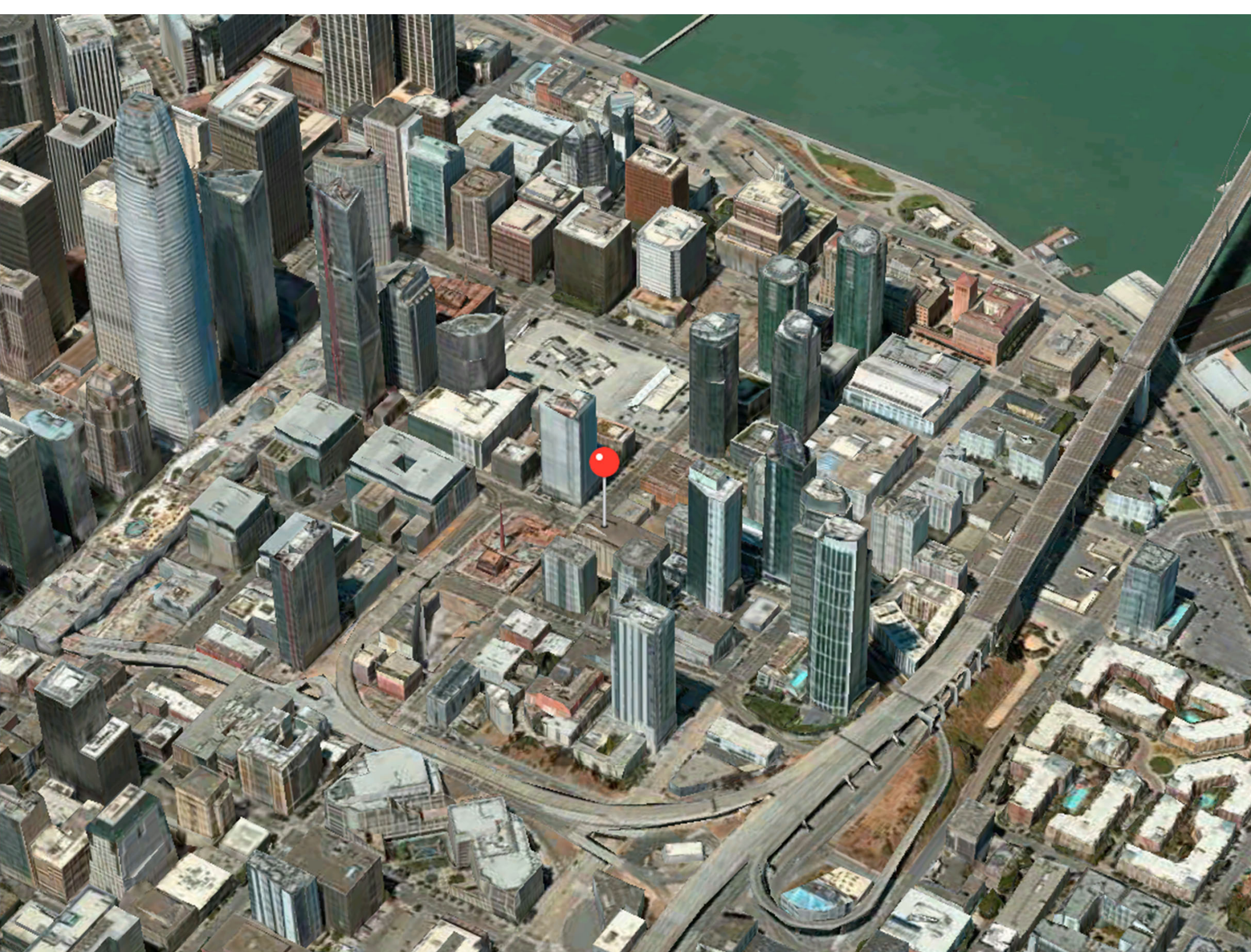

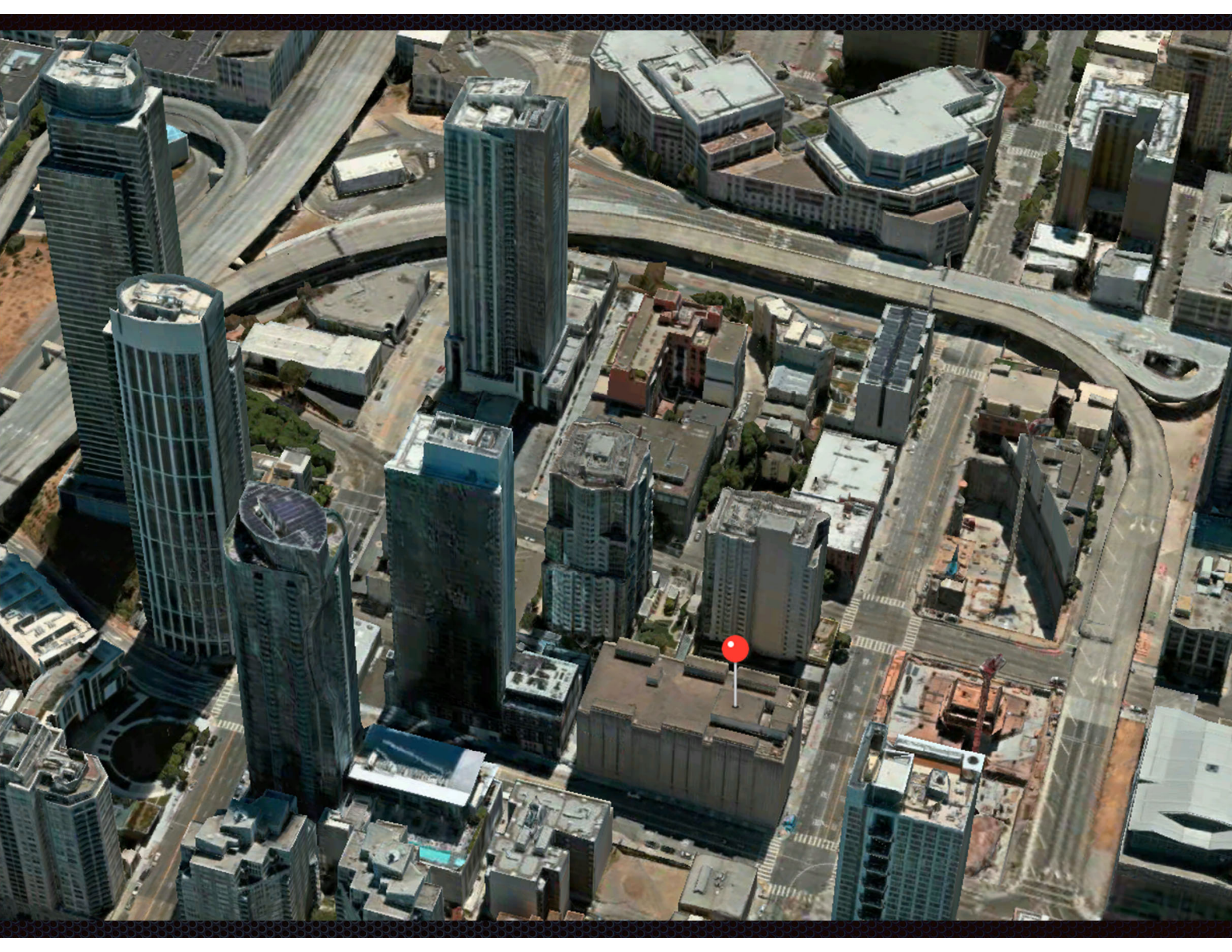

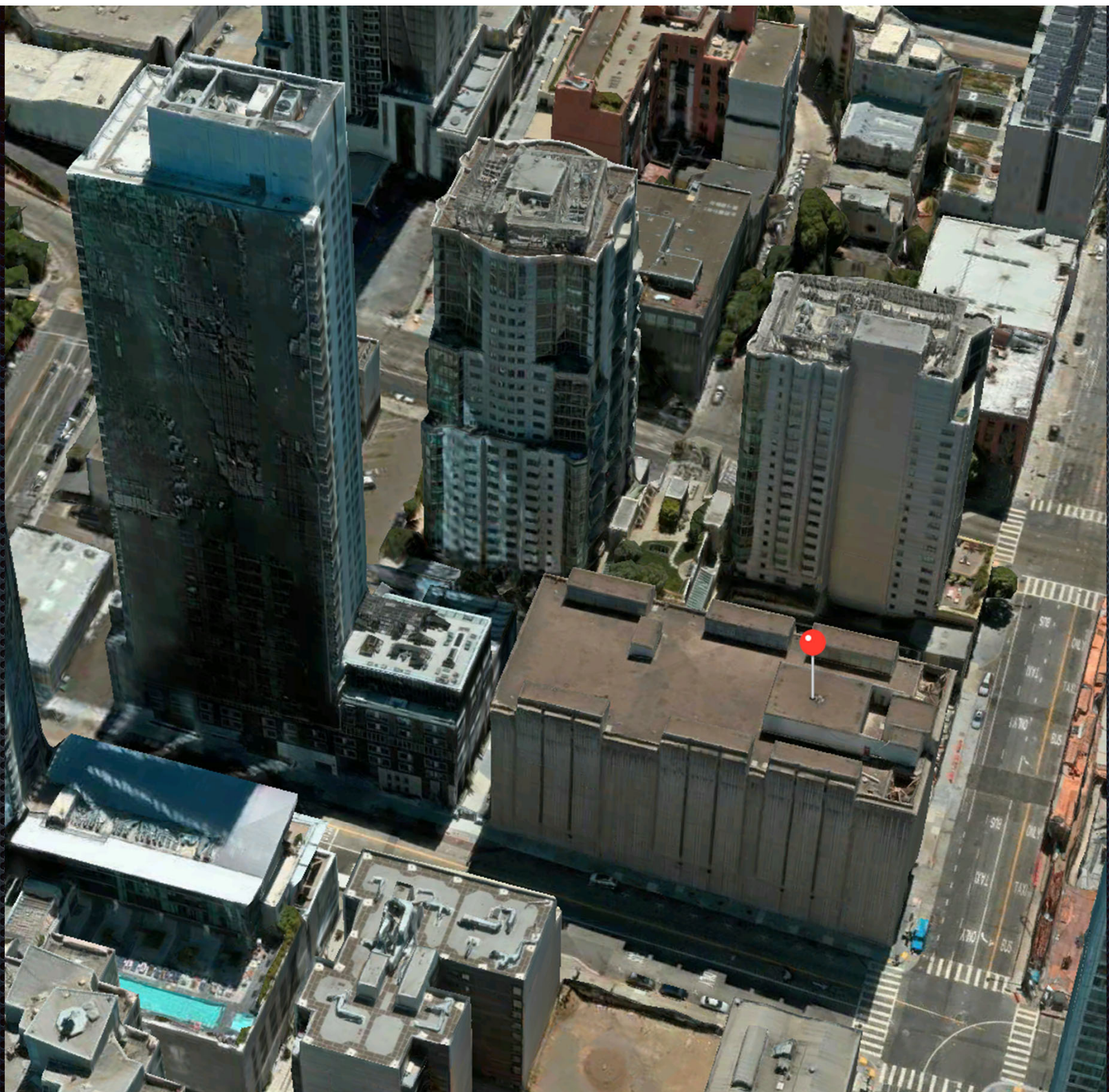



<http://www.sosbrutalism.org/comments/16358767>

<http://www.hagenstier.com/>

362 Fremont St
San Francisco, California



Google, Inc.

Street View - May 2013

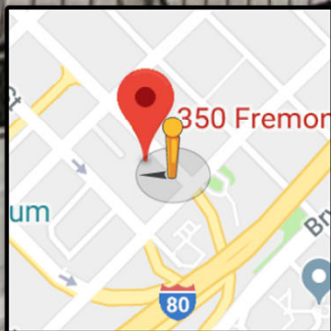

Google

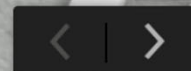

[https://www.google.com/maps/
@37.7870439,-
122.3924599,3a,75y,270h,90t/
data=!3m7!1e1!3m5!1sEChE-
QpAkioJb1mi2V_ckQ!2e0!5s20
130501T000000!7i13312!8i66
56](https://www.google.com/maps/@37.7870439,-122.3924599,3a,75y,270h,90t/data=!3m7!1e1!3m5!1sEChE-QpAkioJb1mi2V_ckQ!2e0!5s20130501T000000!7i13312!8i6656)

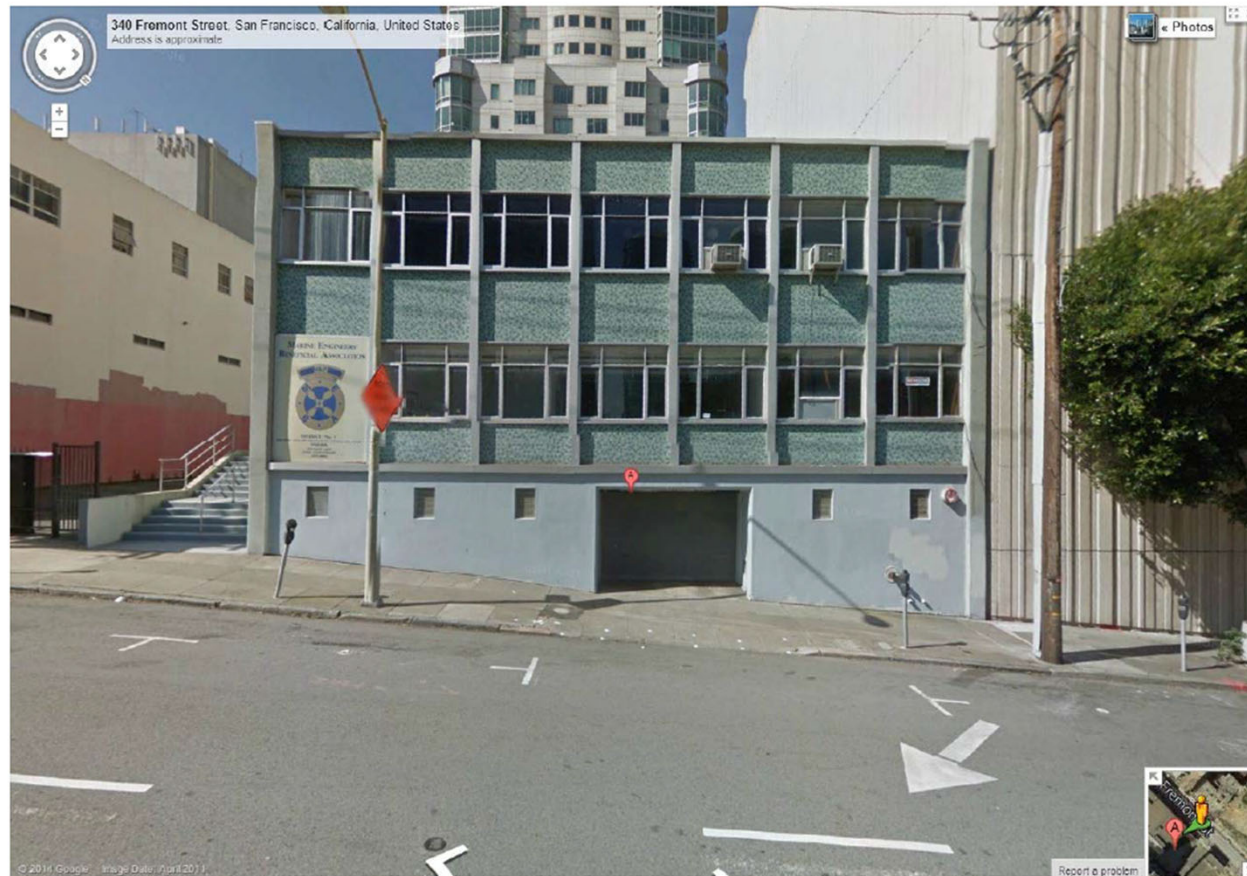
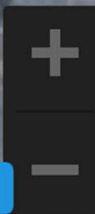
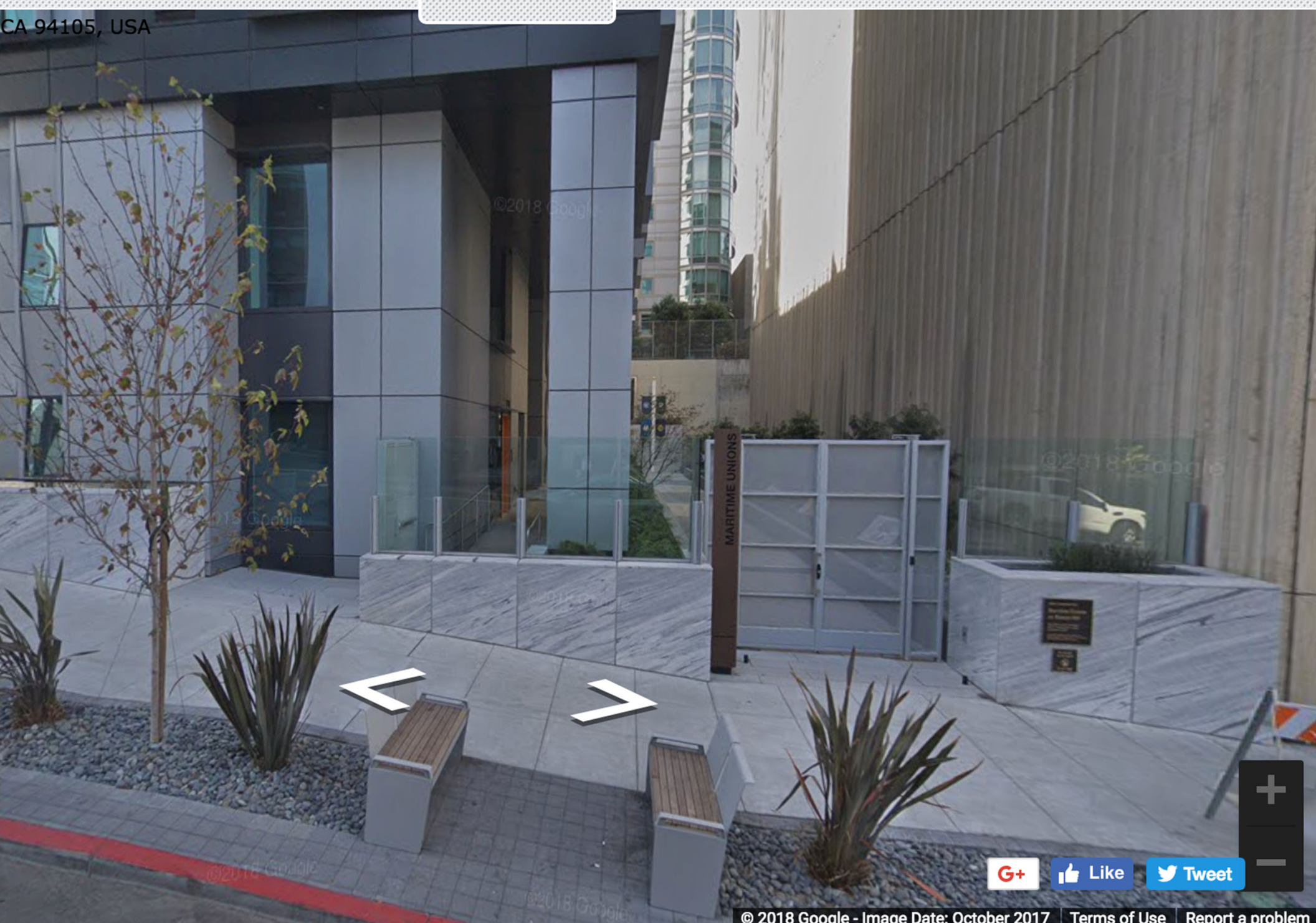

Figure 1: 340 Fremont Street, Front Elevation.

Image Copyright 2014, Google. Image Date April 2011. Access Date February 28, 2014.

URL: https://maps.google.com/maps?ie=UTF-8&layer=c&z=17&iwloc=A&sll=37.787197,-122.393188&cbp=13,226.4,0,0,0&cbll=37.787432,-122.392875&q=340+fremont+street+san+francisco&ei=ff8QU8jGDY7uoATH_YKADQ&ved=0CCoQxB0wAA

CA 94105, USA



https://mapstreetview.com/#mhwyg_-20vb04_60.8_-3g18

362 Fremont St
San Francisco, California



Google, Inc.

Street View - Aug 2014

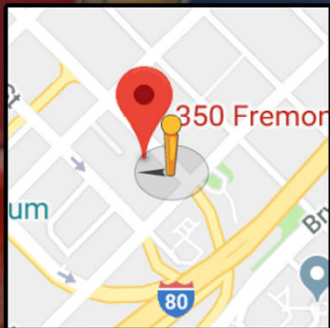
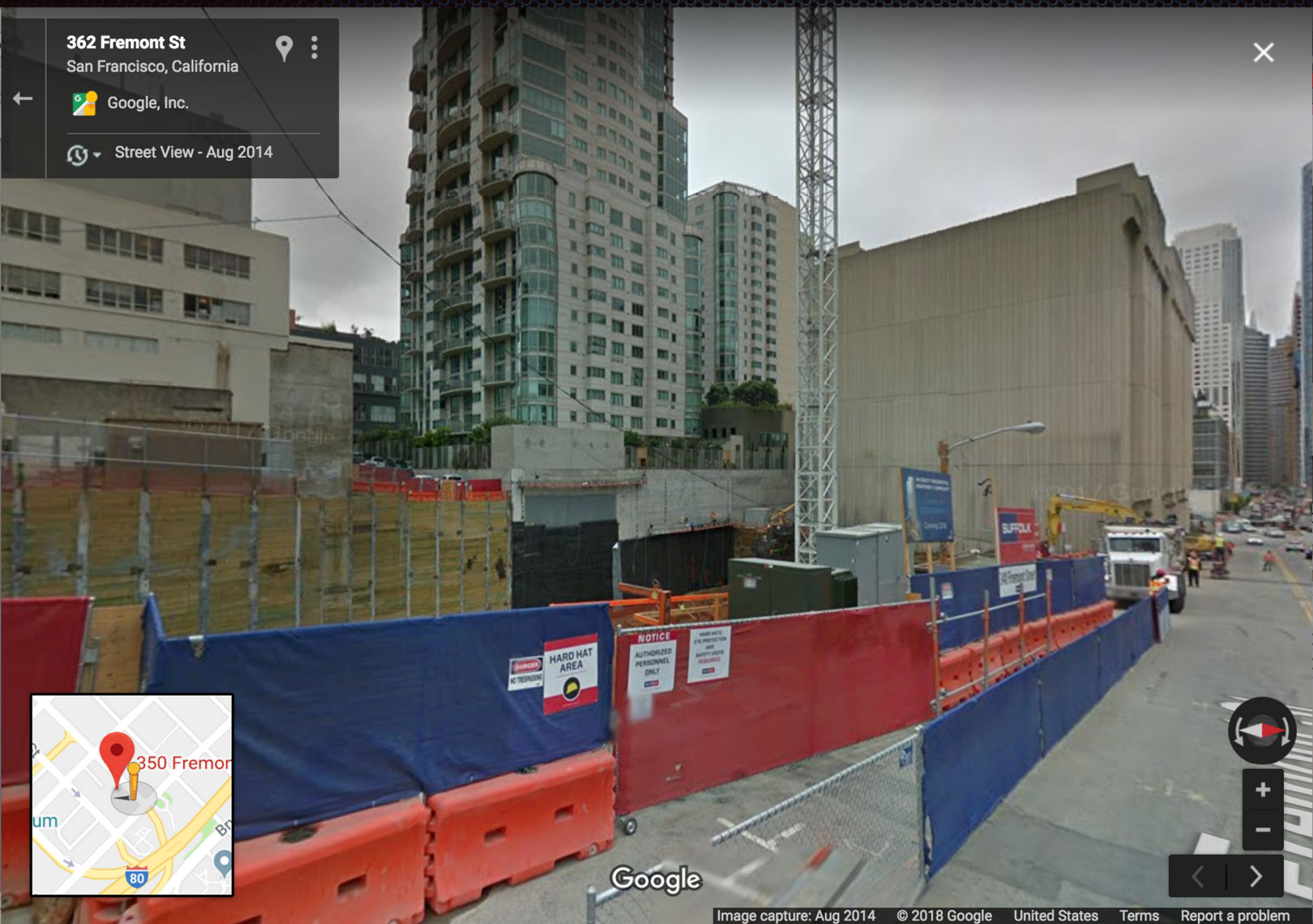

Google



[https://www.google.com/maps/
@37.7870392,-
122.3924715,3a,75y,270h,90t/
data=!3m6!1e1!3m4!1ssX7k62
F8pqUhMqd6cLN5WA!2e0!7i1
3312!8i6656](https://www.google.com/maps/@37.7870392,-122.3924715,3a,75y,270h,90t/data=!3m6!1e1!3m4!1ssX7k62F8pqUhMqd6cLN5WA!2e0!7i13312!8i6656)

362 Fremont St
San Francisco, California

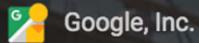

Google, Inc.

Street View - Feb 2015

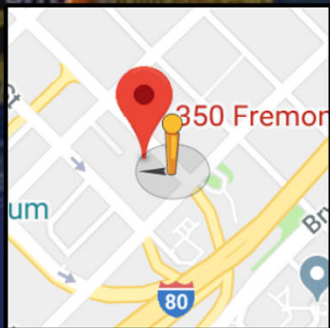
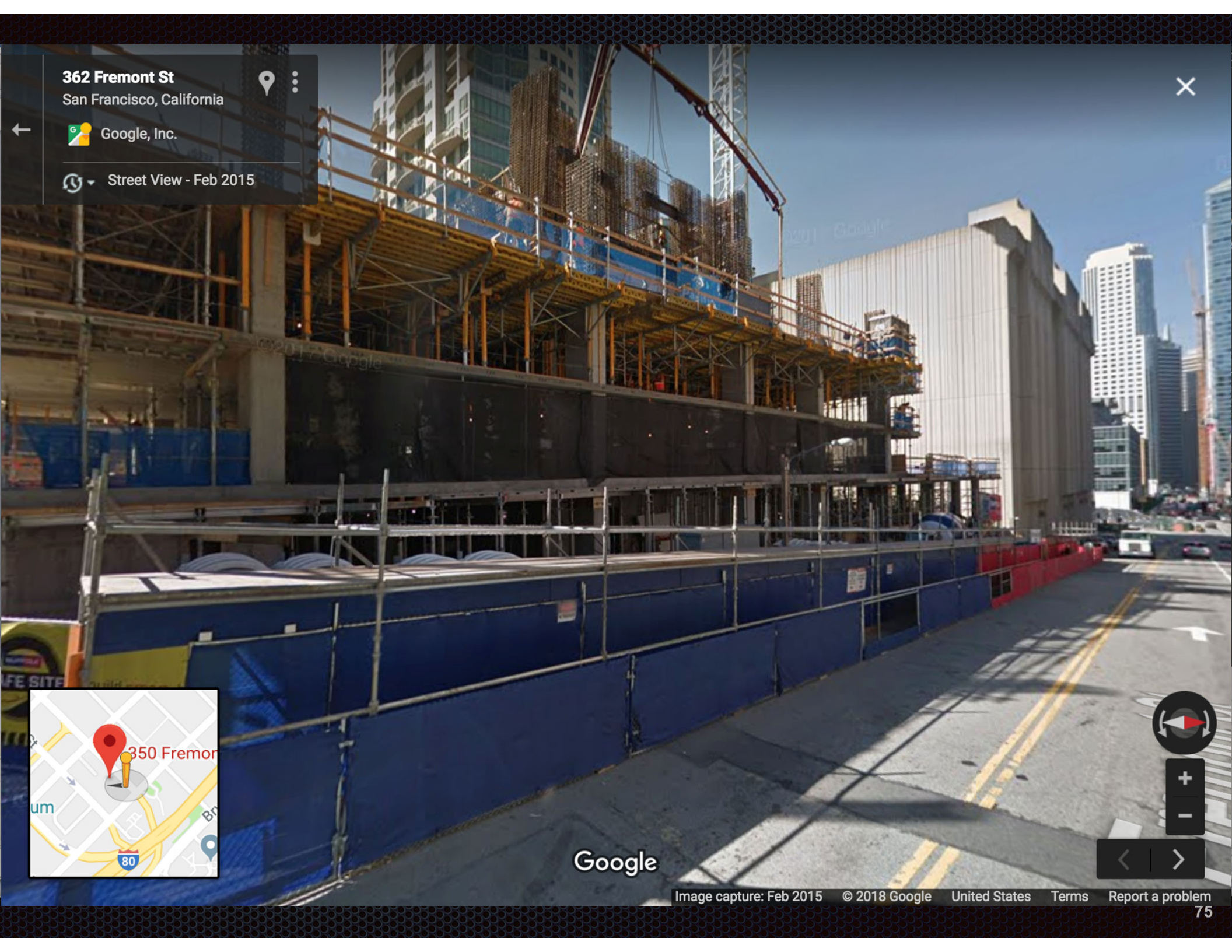

Google



[https://www.google.com/maps/
@37.787061,-
122.3924501,3a,75y,270h,90t/
data=!3m6!1e1!3m4!1sKvc9X0
ZeVkphmAr1GLbZ0w!2e0!7i13
312!8i6656](https://www.google.com/maps/@37.787061,-122.3924501,3a,75y,270h,90t/data=!3m6!1e1!3m4!1sKvc9X0ZeVkphmAr1GLbZ0w!2e0!7i13312!8i6656)

310 Fremont St
San Francisco, California



Street View - May 2013

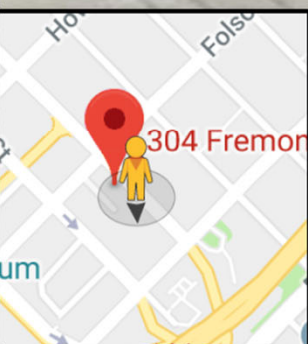

<https://www.google.com/maps/place/304+Fremont+St,+San+Francisco,+CA+94105/@37.7874902,-122.3930454,3a,75y,184.96h,9.72t/data=!3m6!1e1!3m4!1sbJw3dmxmraPC3clbaCUXbg!2e0!7i13312!8i6656!4m5!3m4!1s0x8085807b0693411f:0x71b4286760bfb957!8m2!3d37.7874889!4d-122.3934037>

333 Fremont St
San Francisco, California



Google, Inc.

Street View - Aug 2014

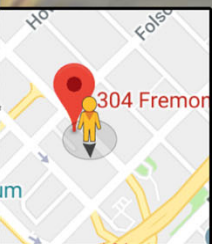

Image capture: Aug 2014 © 2018 Google United States Terms Report a problem

[https://www.google.com/maps/
place/304+Fremont+St,+San+Fr
ancisco,+CA+94105/@37.7875
068,-
122.3930508,3a,75y,184.96h,9
9.72t/data=!3m6!1e1!3m4!1s3
dxAdw8AVaL8MCc9vUWIpw!2
e0!7i13312!8i6656!4m5!3m4!1
s0x8085807b0693411f:0x71b4
286760bfb957!8m2!3d37.7874
889!4d-122.3934037](https://www.google.com/maps/place/304+Fremont+St,+San+Francisco,+CA+94105/@37.7875068,-122.3930508,3a,75y,184.96h,9.72t/data=!3m6!1e1!3m4!1s3dxAdw8AVaL8MCc9vUWIpw!2e0!7i13312!8i6656!4m5!3m4!1s0x8085807b0693411f:0x71b4286760bfb957!8m2!3d37.7874889!4d-122.3934037)

310 Fremont St
San Francisco, California



Google, Inc.



Street View - Oct 2017

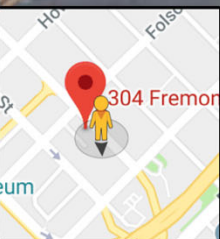
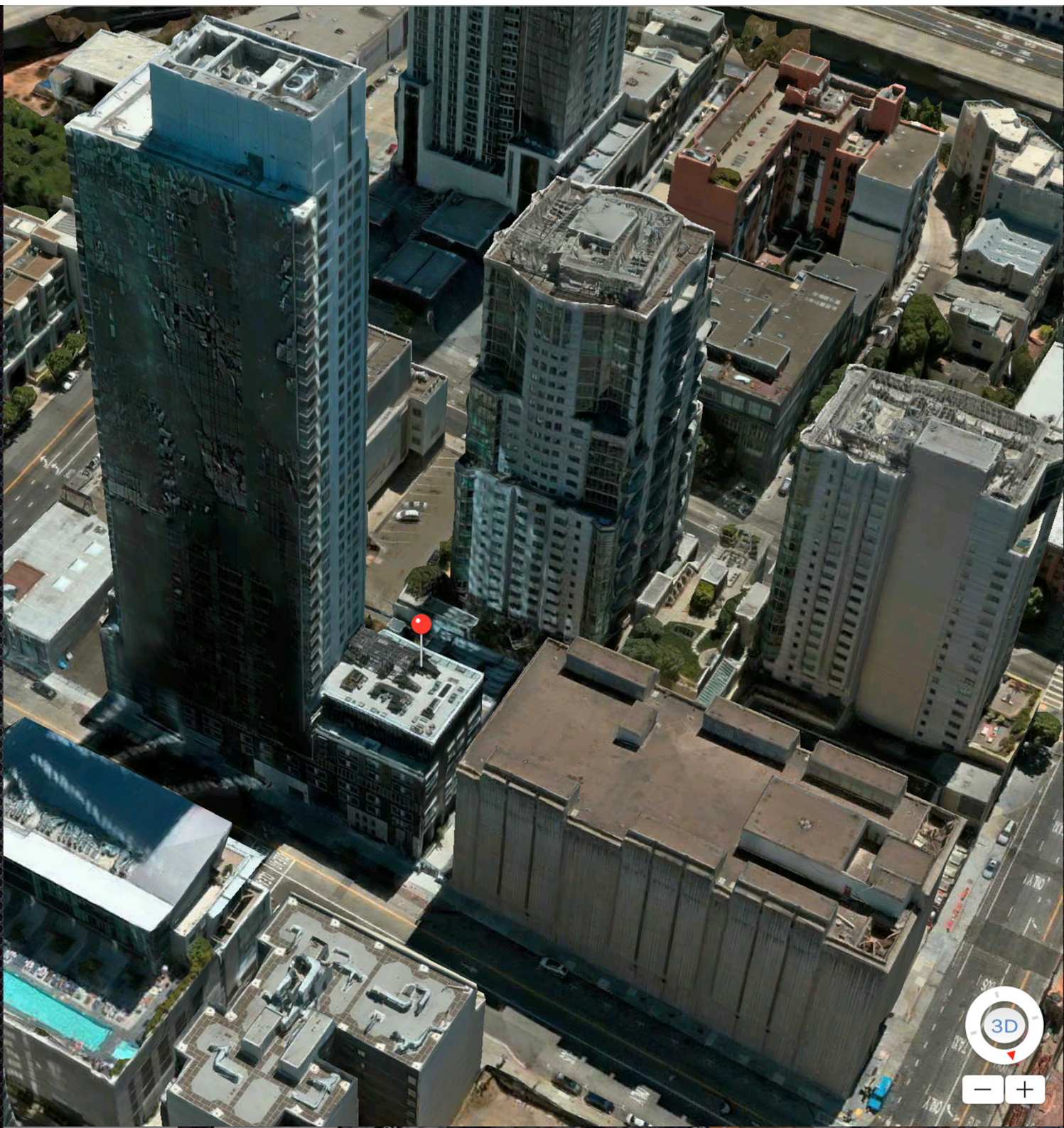

Image capture: Oct 2017 © 2018 Google United States Terms Report a problem

[https://www.google.com/maps/
place/304+Fremont+St,+San+Fr
ancisco,+CA+94105/@37.7874
838,-
122.3930325,3a,65.7y,180.86h
,104.7t/data=!3m6!1e1!3m4!1s
WrMUzgkJFqIS6IT8KT5kg!2e0!
7i16384!8i8192!4m5!3m4!1s0x
8085807b0693411f:0x71b4286
760bfb957!8m2!3d37.7874889
!4d-122.3934037](https://www.google.com/maps/place/304+Fremont+St,+San+Francisco,+CA+94105/@37.7874838,-122.3930325,3a,65.7y,180.86h,104.7t/data=!3m6!1e1!3m4!1sWrMUzgkJFqIS6IT8KT5kg!2e0!7i16384!8i8192!4m5!3m4!1s0x8085807b0693411f:0x71b4286760bfb957!8m2!3d37.7874889!4d-122.3934037)



388 Harrison St
San Francisco, California

Google, Inc.

Street View - Oct 2017

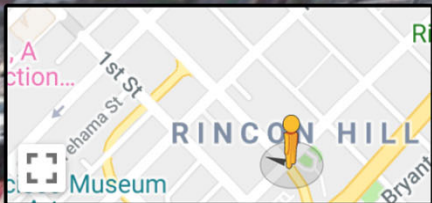

Image capture: Oct 2017 © 2018 Google

[https://www.google.com/maps/
@37.786841,-
122.3919888,3a,75y,286.86h,1
21.06t/data=!3m6!1e1!3m4!1s
nMDdzIFgj3lJSJBr6ljY1A!2e0!7i
16384!8i8192](https://www.google.com/maps/@37.786841,-122.3919888,3a,75y,286.86h,121.06t/data=!3m6!1e1!3m4!1snMDdzIFgj3lJSJBr6ljY1A!2e0!7i16384!8i8192)

A structure (such as a missile command center) belongs in DOD Risk Category V when it has certain "national security" characteristics.

Because a Risk Category V structure must remain **virtually elastic** during an MCE earthquake, the "Maximum Probability" that a Risk Category V structure will

- sustain total or partial structural collapse is less than one percent; and
- endanger individual lives is minimal.

A structure belongs in Risk Category **IV** if

- its failure during an earthquake has the potential to pose a substantial hazard to the community; or
- it is an "essential facility."

During an MCE earthquake, the "Maximum Probability" that a Risk Category **IV** structure will

- sustain total or partial structural collapse is **3** percent; and
- endanger individual lives is **10** percent.

During an MCE earthquake, the "Maximum Probability" that a Risk Category **II** structure will

- sustain total or partial structural collapse is **10** percent; and
- endanger individual lives is **25** percent.

<https://www.sfchronicle.com/bayarea/article/It-looks-simple-but-it-s-not-Complexity-of-13267862.php>

Oct 31, 2012



Nov 4, 2012



<http://www.nyccorners.com/2012/11/world-trade-center-hurricane-sandy.html>

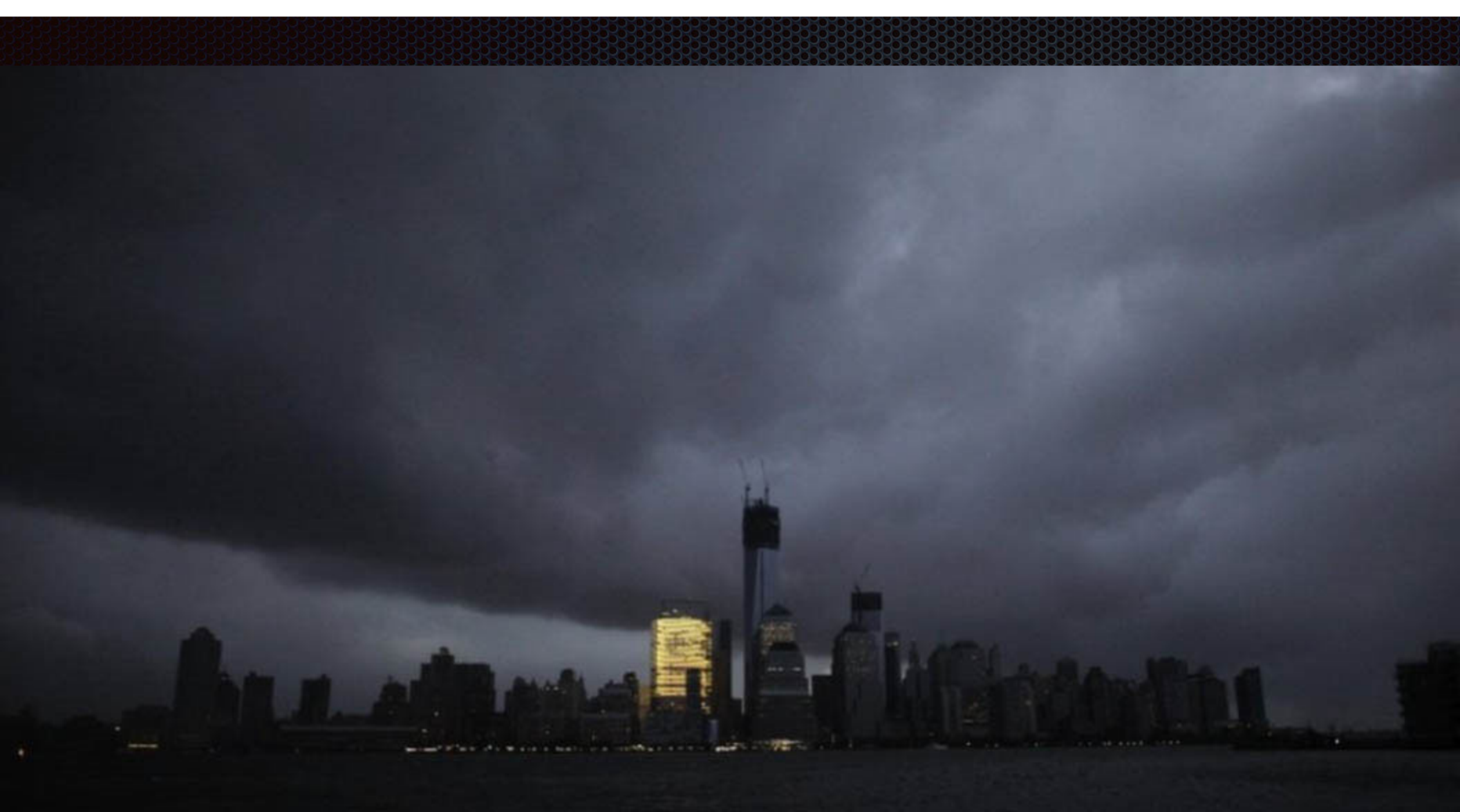

<https://qz.com/21785/the-lights-at-goldman-sachs-stay-on-through-hurricane-electricity-as-the-new-symbol-of-wall-street-greed/>



<https://qz.com/21785/the-lights-at-goldman-sachs-stay-on-through-hurricane-electricity-as-the-new-symbol-of-wall-street-greed/>

Sources:

High rise elevations courtesy of MKA.

DOD UFC section 3-310-04.

ASCE 7-10 section 1.5 and Tables 1.5-1 and 1.5-2. See also Commentary section C1.51 ("The lives at risk from a structural failure include persons who may be outside the structure in question who are nonetheless put at serious risk by the failure of the structure") and Table C.1.3.1b.

MARK N. WHITE, ESQ.
mark.white@mnwhitelaw.com